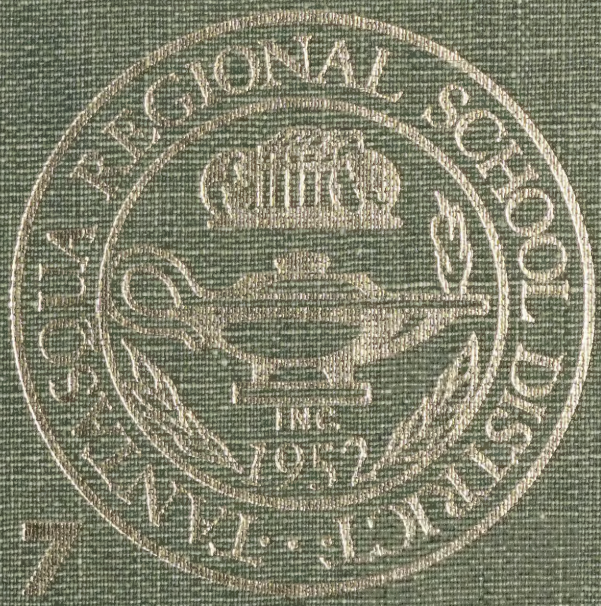

1967 TANTASQUAN

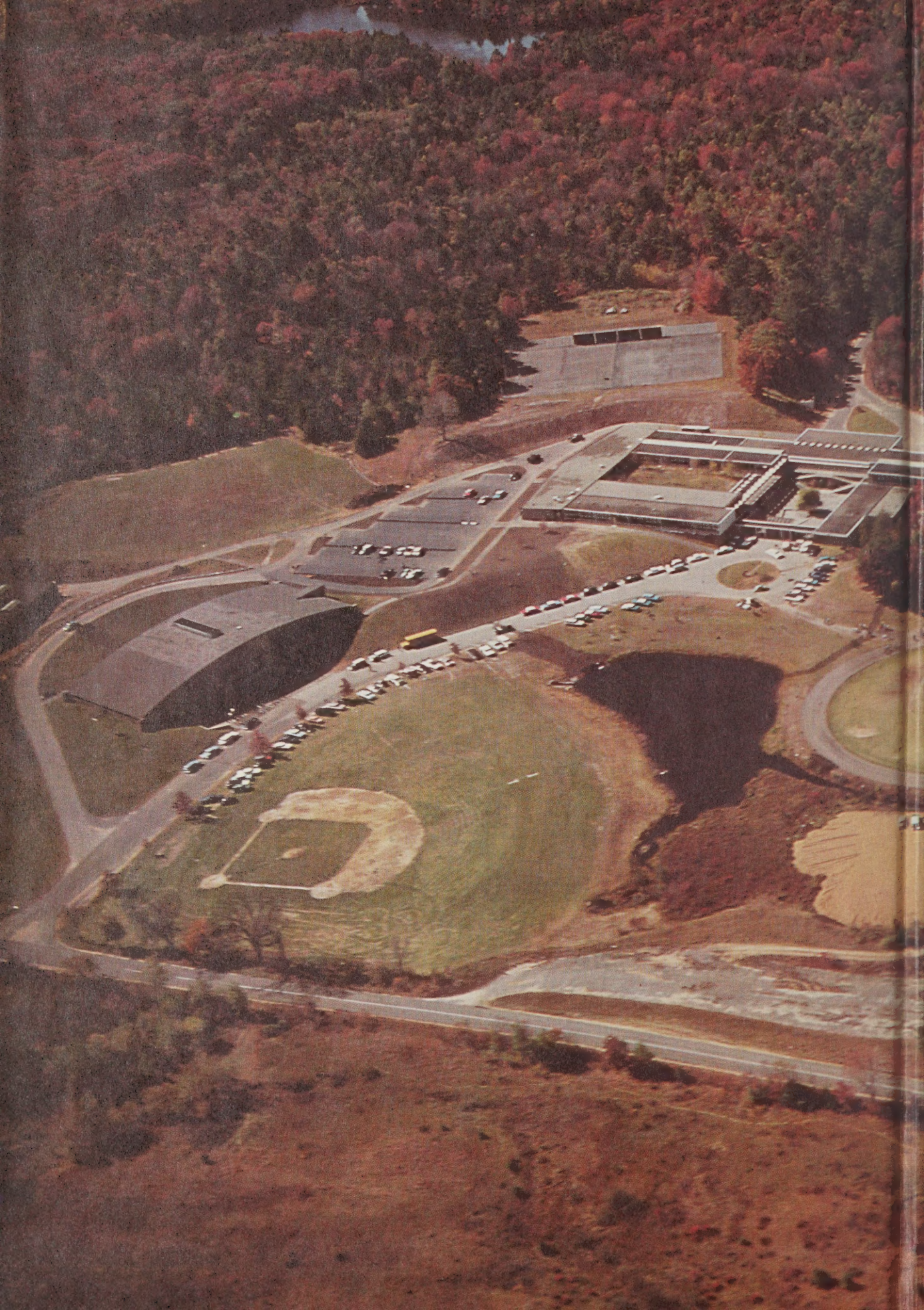

Digitized by the Internet Archive
in 2023 with funding from
Boston Public Library

https://archive.org/details/tantasquan1967tant

Oh, all the money that ere I've spent
I've spent it in good company,
And all the harm that ere I've done
Alas it was to none but me
And all I've done for want of wit
To memory now I can't recall
So fill to me the parting glass
Good night and joy be with you all.

Oh, all the comrades that ere I've had
Are sorry for my going away
And all the sweethearts that ere I've had
Would wish me one more day to stay.
But since it falls unto my lot
That I should rise and you should not
I will gently rise and softly call,
Good night and joy be with you all.

"The Parting Glass"
Traditional

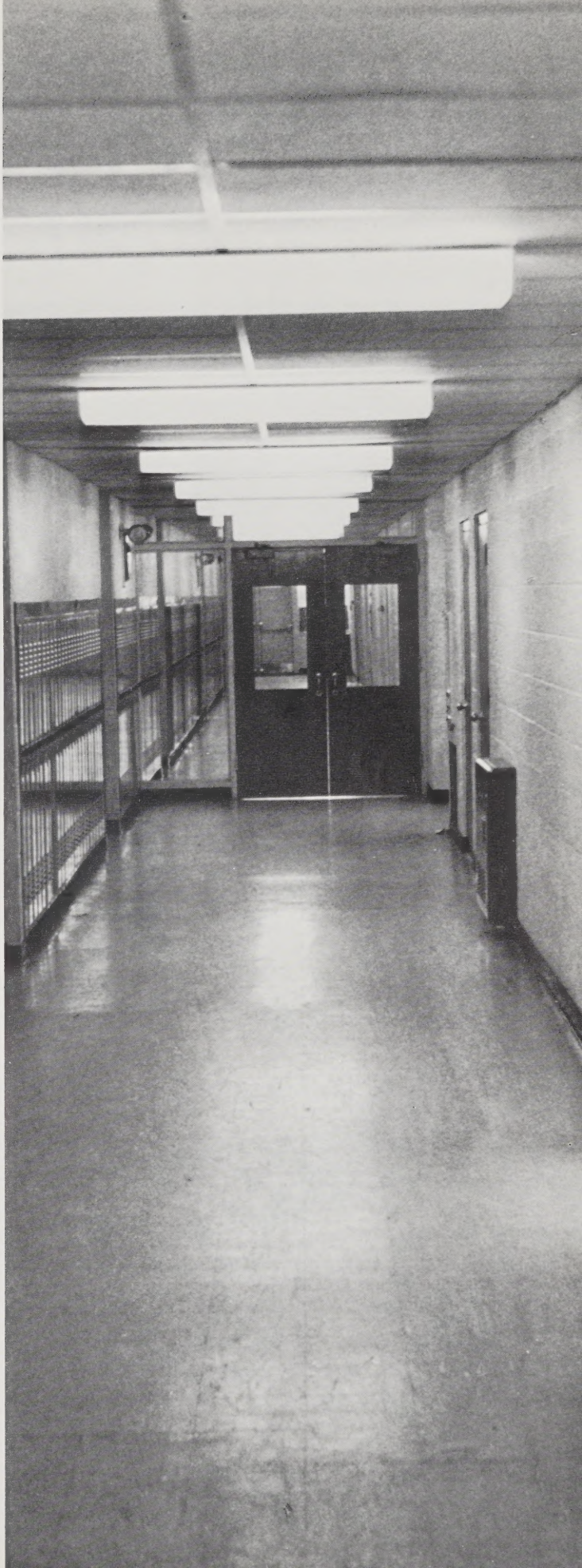

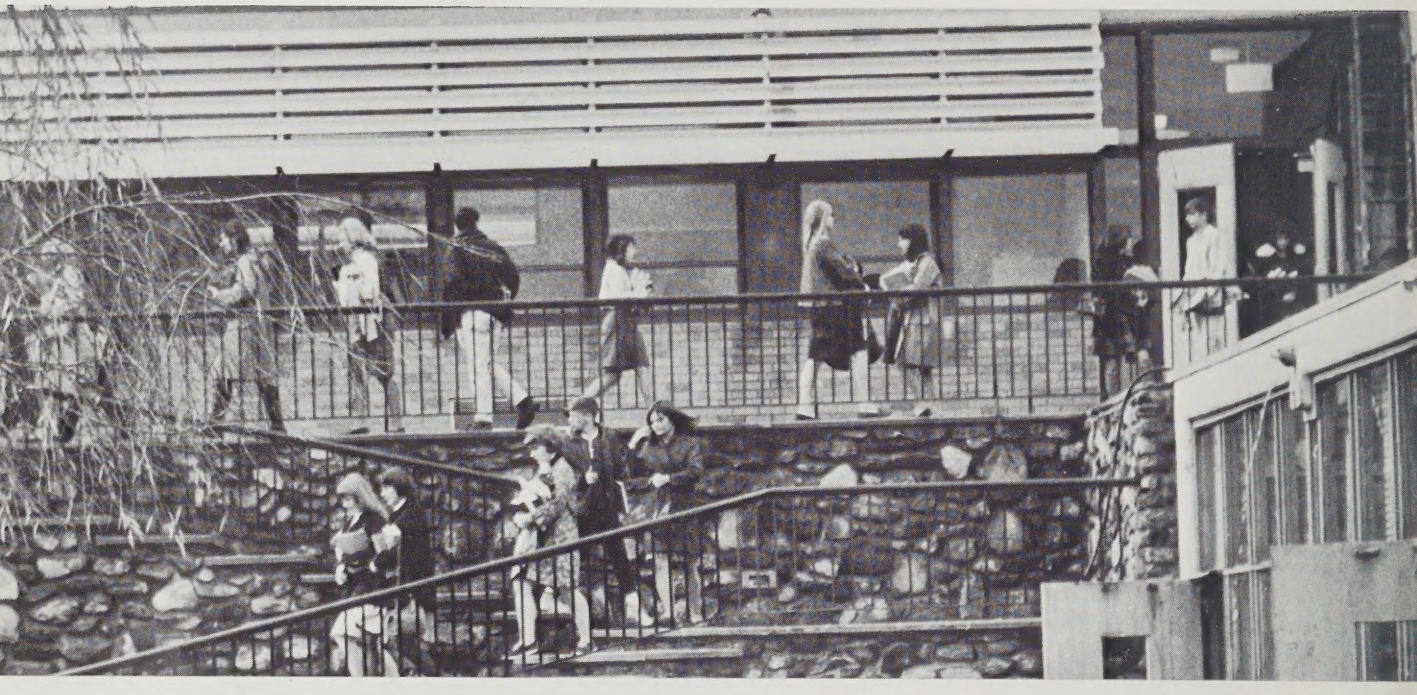

Contents

Faculty . . . 14
Seniors . . . 38
Underclassmen . . . 66
Activities . . . 96
Sports . . . 116
Advertisements . . . 144

TANTASQUAN 1967

Tantasqua Regional High School

Sturbridge, Massachusetts.

The Chairs, the Silent Corridors,
the Empty Classrooms
Waiting to Come Alive.

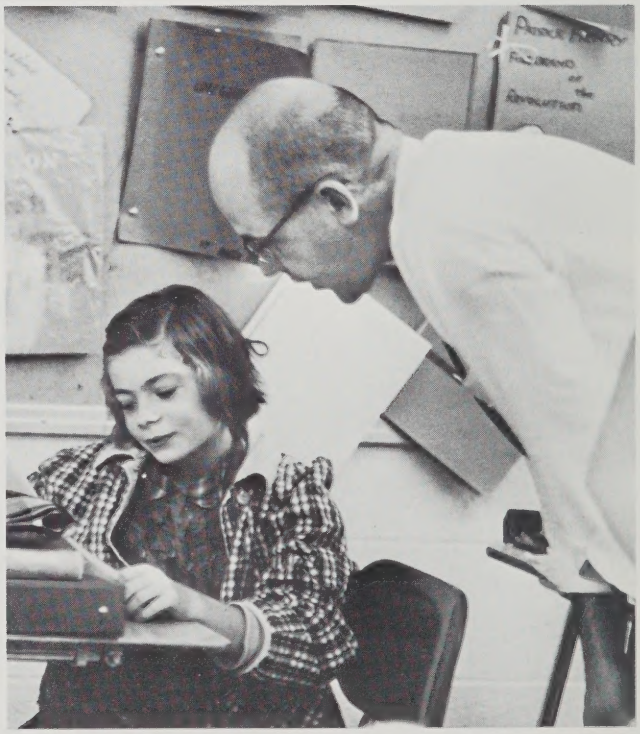

Inquiry and Industry,
Eagerness . . .

Lead to a Serious Purpose . . .

The Discovery of New Ideas . . .

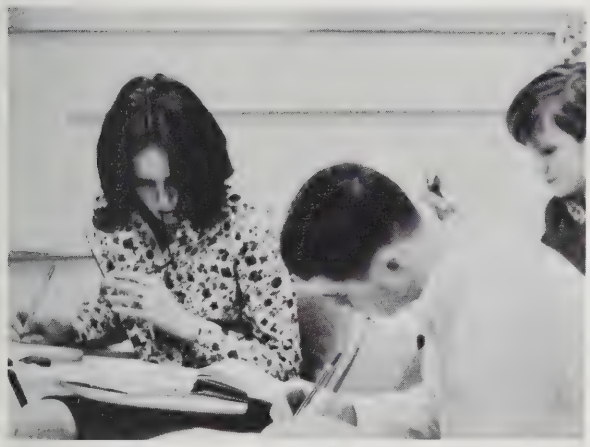

. . . and the Development of New Interests

These Are the Many Facets . . .

This Is Tantasqua.

FACULTY

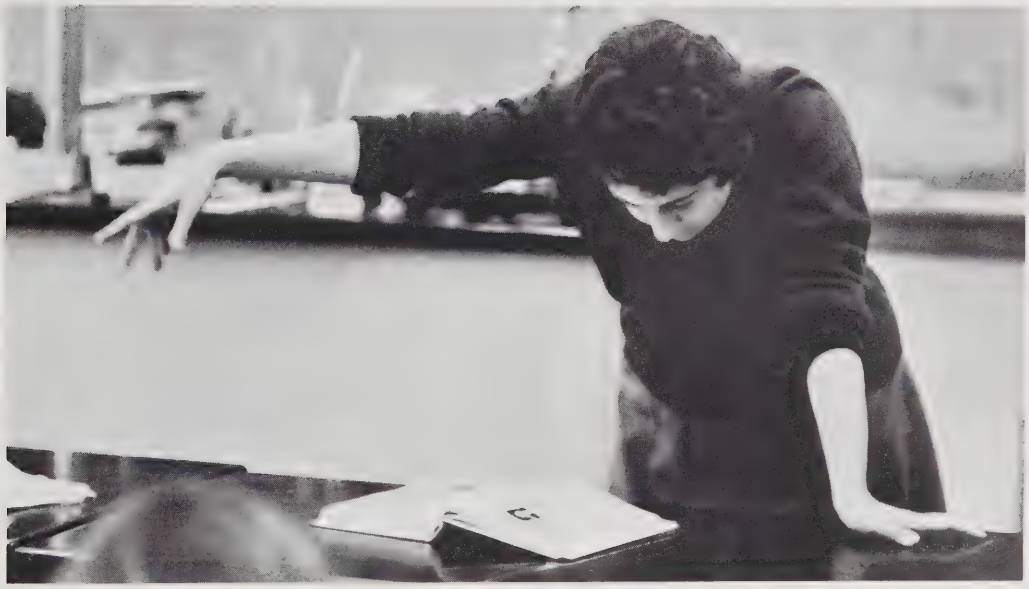

Robert A. Watson
Superintendent

Lifelong scholar and teacher, Robert M. Hutchins, once said that the best preparation we can provide youth could be summed up in four words: "Get ready for anything."

The longer one lives, the more appreciative he becomes of the profundity of those simple words.

The only thing we can predict with considerable confidence in a changeable world is change itself. How effectively you meet change and life's uncertainties will be to some extent a test of the worth of what you have learned. And you will have learned your lessons well if you can apply originality, imagination, creativeness, intelligence and wisdom to the multitude of human problems you will encounter.

I wish for each of you a long and fruitful life.

Roland W. Wilson
Principal

Recent developments in education leave little doubt that the education of the future will by startling. Among the recent trends in education is the spectacular advances in the storing of information for the use of students and educators alike. Some writers feel that the body of knowledge will be amassed on magnetic tape and will be presented to us at our command. Such developments present the challenge of change to students and teachers alike. We must adapt and change to meet the ever pressing demands of the education of the future.

Edward B. Bzdula
Assistant Principal

Francis J. Bansfield
Guidance Director

CHARLES F. RUSSELL
State College at Fitchburg
Spring College
B.S.Ed., M.Ed.

DAVID G. BOUDREAU
American International College
State College at Worc.
B.S., M.Ed.

LOUISE WILLETT
Secretary

SHIRLEY M. GREY
Memorial Hospital
Simmons College
Certificate of Public Health
Health Nursing
Future Nurses Club Adv.

HAWTRY YEAMES
Northeastern Univ.
B.S., Ch.E.
Head of Maintenance

ANNETTE BROWN
Office Secretary

JULIE VICKERS
Office Secretary

ELIZABETH A. COLLINS
Office Secretary

ROGER CHARETTE
Assumption College
Boston Univ.
Bowdoin College
Univ. of Conn.
A.B. M.Ed.
Dept. Head

LUCILLE THIMBLIN
Univ. of Mass.
B.S. M.A.
Sophomore Class Coordinator

DONALD ULRICH
Boston Univ.
B.F.A.
Junior Class Advisor
Drama Club Advisor

English

GEORGE WEILER
Boston College
Ph.B., A.B., M.Ed.

CLARE HALVEY
Clark Univ.
A.B., M.A.

PETER McDONALD
College of Santa Fe
B.A.
Newspaper Advisor

KENNETH BLAKE
Westfield State
American International
B.A., M.Ed.

THOMAS C. VAIL
Hampden-Sydney
B.A.
Yearbook Advisor

WILLIAM TREMBLAY
Clark Univ.
Columbia Univ.
B.A.
Asst. Football Coach
Soph. Class Advisor

No, Jeff. SHAKESPEARE is not an ARROWSMITH.

Social Studies

WILLIAM GORMAN
Suffolk Univ.
A.B., A.M., M.Ed.
Dep't. Head
Junior Class Advisor
Freshman Basketball
Coach

VERNON BRUNEAU
U. of Mass.
B.A., M.Ed.

JOHN FARLAND
Boston University
B.S.
Head Football Coach
Asst. Baseball Coach

ROBERT E. BOMBARD
Springfield College
Westfield State
B.S., M.Ed.
Senior Class Advisor

ROBERT P. SCOBIE
Brown University
A.B., M.A.
Tennis Coach
Int'al Relations Club
Advisor

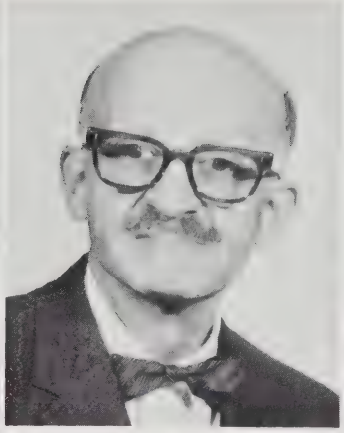

ARTHUR A. LEWIS
Brown University
Bridgewater State
Ph.B., B.S.Ed., A.M.
T.T.A. Treasurer

ROBERT O'CONNOR
U. of Mass.
Holy Cross
Springfield College
B.S.Ed.

WILLIAM ELLITHORPE
Keene State College
St. Michael's College
B.Ed., M.A.

ANDREW HANDCOCK
Georgetown Univ.
B.A.
Int'al Relations Club
Advisor

As my mother always said, "As every school boy knows . . ."

Of course England will be the fifty-first state!

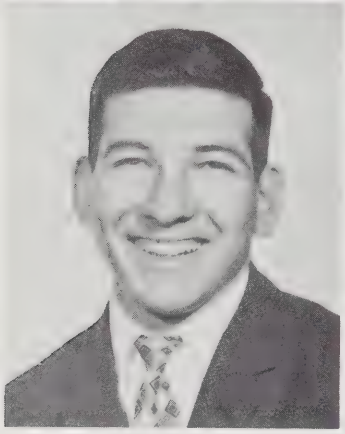

TED STEENSEN
Springfield College
B.S.
Coach, Cross Country
Coach Track

CHRISTO NASSE
Colby College
B.S., M.S.Ed.

WALTER A. LUCE
Bridgewater State
B.S.Ed., M.Ed., C.A.G.S.
Dep't Head
Math Team Advisor

NICOLA Lo STRACCO
Assumption College
B.A.

Mathematics

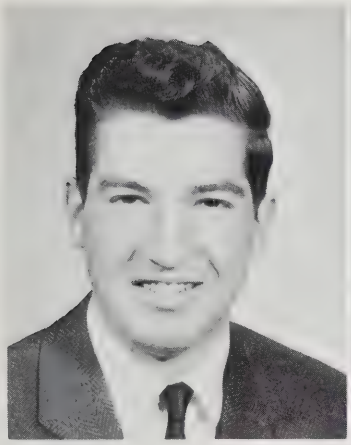

RONALD RAINKA
U. of Mass.
B.S.

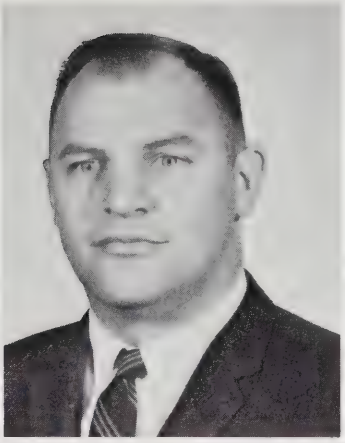

JAMES ALLEN
Worcester State
U. of Alabama
B.S.Ed.
Asst. Football Coach
Math Team Advisor

EDWARD SHUMATE
U. of Rhode Island
Missouri State
U. of Missouri
B.S., B.S.Ed., M.A.

"Now look here boy, there's no such color as purple."

Science

PAUL O'BRIEN
Clark University
B.A., M.Ed.
Dep't. Head
Senior Class
Coordinator

ROBERT T. YOUNG
Cent. Washington State
Holy Cross
B.A., M.Ed.
Junior Class Advisor

RICHARD J. ERBAN
Springfield College
B.S.
V. Pres. T.T.A.
Varsity Basketball
Coach

C. VERNON SMITH
U. of Mass.
B.S.
J.V. Basketball
Coach

MICHAEL J. DUBE
U. of Mass.
B.S.
Junior Class Advisor
Pres. T.T.A.

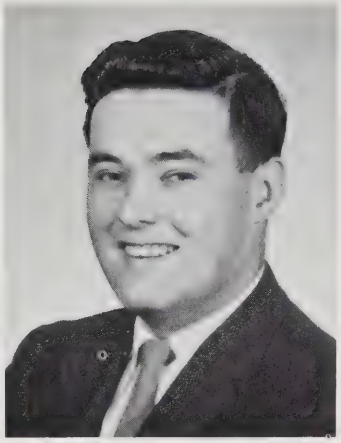

ARMAND HUFAULT
Clark University
A.B.
Senior Class Coordinator

LEONARD NASE
Worcester State
B.S.

EDWARD AHERN
Westfield State
Worcester State
B.S.E., M.E.

NORBERT MATERA
St. Anselm's College
A.B.

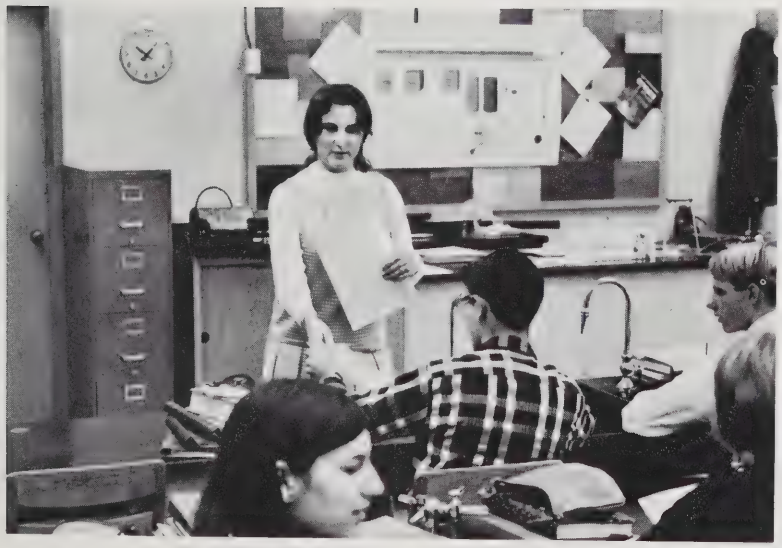

"Hey you guys! He got an A minus!"

EDITH G. BOLSHAW
Tufts College
Harvard University
Middlebury College
Boston University
Assumption College
B.A., M.A.
Dep't Head
National Honor
Society Advisor

SANDRA CROCE
Barry College
A.B.
Spanish Club Advisor

JANET E. LACERDA
Clark University
Brown University
B.A., M.A.
French Club Advisor

Language

AGATHE M. JAMES
Universite de Strasbourg
B.A., B.S.Ed., M.A.
Sophomore Class Advisor

"Frère Jacques! Who was he?"

ANDREA MASTROCOLA
Alfred Univ.
B.A.

Library

MRS. HEIPLER
Library Clerk

MRS. DIONNE
Resource Center Asst.

Should a gentleman offer a Tiparillo to a lady???

Special Ed.

GARFIELD NORTON
Boston College
B.S.S.S., M.Ed.
Supervisor of Attendance

ERNEST WOODCOCK
Boston Univ.
A.A., B.A., M.Ed.
Dept. Head

MARY T. BZDULA
Boston University
Worcester State
B.S., M.Ed.
Dep't Head
Secretaries' Club
Advisor
Alumnae Advisor

MARY C. ESMAY
Bryant College
B.S.
Junior Class Advisor
Secretary of T.T.A.

EUGENE T. LAKIN
U. of Miami
Bridgewater St. College
B.B.A., M.Ed.
School Treasurer

Business Ed.

"QWERTYUIOP?" What a thing to say to a teacher.

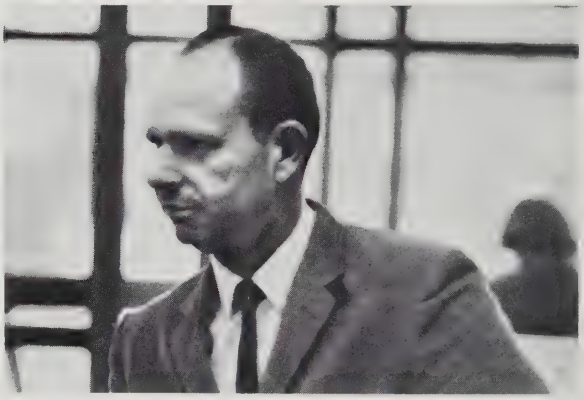

RICHARD A. THOMAS
Amer. International
College
B.S., M.Ed.
Senior Class Advisor
Junior Red Cross

EVELYN CHASE
Arnold College
B.S.
Majorette Advisor
Drill Team Advisor
GRA, Jr. High Advisor

Physical Ed.

HELEN DUQUETTE
Bridgewater State
B.S.Ed., M.Ed.
Adv. Gym Advisor
GRA Senior High Advisor
Cheerleader Advisor

WALTER K. PAULI
Boston University
B.S., M.Ed.
Dep't Head
Adv. Gym Advisor
Intramurals Director

WILLIAM R. EMRICH
Springfield College
Panzer College
B.S., M.Ed.
Athletic Director
Baseball Coach

Stop! Stop! Get the corpses off the floor then resume play.

JOHN CHENEY
Boston University
Baylor University
B.M., M.S.M.
Dep't Head
Choraleers Advisor
Glee Club Advisor
Ninth Grade Chorus
Advisor

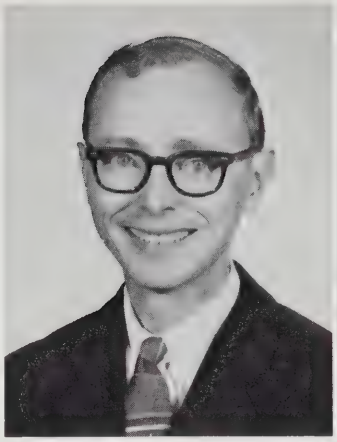

Music

FRED W. DRIFMEYER
Boston University
U. of Hartford
B.Mus.
Band Director

"Alright where's the music?"

Art

RICHARD O. CHASE
Mass. College of Art
Rhode Island School of Design
B.F.A., M.F.A.

CLAUDE G. ALMAND
Rhode Island School of Design
B.F.A.

CATHERINE E. KENNEDY
Worcester State
Framingham State
B.S.Ed.
Freshman Class
Coordinator
Dep't Head

Virginia B. Corwin
U. of Rhode Island
B.S.
Asst. Advisor of
Future Nurses

Home Economics

JOHN RAINKA
Fitchburg State
B.S., M.S.E.
Dep't Head

MARK V. CROCKETT, JR.
Univ. of Mass.
B.S.
Asst. Track Coach

Industrial Arts

Branding time on the Reservation!

What do you mean? "No yearbook?"

Late? No, it's only C block

I didn't know we had a swimming team.

No sir, we did not order 1,100 combination pizzas

The Sturbridge Marathon

Business Law can be fun.

Some of our prize-winning photography

But Monday morning . . .

Bleah! Who put that there?

Elizabeth Arden in the Girls Room

If you recognize yourself in this picture, please contact the editor.

It looks like dessert today.

GRADUATES UNDER-CLASSMEN

Peter Armand Bourdeau
"Pete" Brookfield
Likes: Kris, quiet weekends and basketball.
Dislikes: French classes, volkswagons on dates, and cold winter nights.
Activities: Class Pres. 2, 4; Vice Pres 1; Basketball 1, 2, 3, 4; Choraleers 3, 4; National Honor Society 3, Vice Pres. 4; Letterman's Club 3, 4; Prom Committee 3, 4.
Highest Aim: To be successful enough to be financially independent and still young enough to enjoy it.

Rebecca Ruth Allen
"Bek" Brimfield
Likes: male/mail
Dislikes: Writing letters to people who don't write back.
Activities: Class Sec. 1, 2, 3, 4; Yearbook 4; Prom Committee 3, 4; Choraleers 3; Vice Pres. 4; Chorus 1, Glee Club 2, 3; Student Council 1, 2, 3; GRA 1, 2; Future Teachers 1, 2.
Highest Aim: To be a challenge.

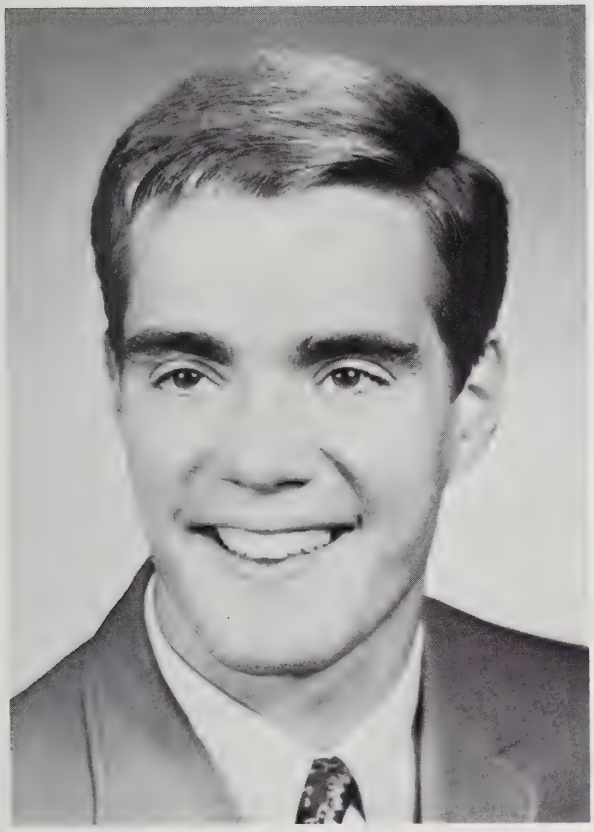

Robert Arthur Sandole
"Bob" Brookfield
Likes: To travel, sports and movies.
Dislikes: All types of Math.
Activities: Freshman basketball 1; science fair 1, Student Council 1, Senator 2; Cross Country 1, 2, 3, Co. Capt 4; Track 1, 2, 3, Capt. 4; Declamation Contest 4; Senior Vice Pres.
Highest Aim: To become a Phys. Ed. teacher and to compete in the 1972 Olympics.

Kathleen Mary Sullivan
"Sully" Brimfield
Likes: Seagulls and poetry.
Dislikes: Stale marshmallows and runny noses.
Activities: Chorus 1; Glee Club 2; Choraleers Sec. 3, Treas. 4; French Club 4; Student Council 1, 2, 3, 4; Class Treas. 3, 4; Prom Committee 3, 4; Dramatics Club 4.
Highest Aim: To live in a cottage by the sea.

Bette-Jo Ambach
"BJ" Brookfield
Likes: Boys with the names that start with "B"!
Dislikes: Married men.
Activities: Chorus 1, Glee Club 2, Choraleers 3, 4; Library Service Club 1, 2, 3, 4.
Highest Aim: To be able to wait for a special guy to come home from Germany!!

Susan L. Bliss
"Bliss" Wales
Likes: The army, G block studies, "The Lonely Hearts Club."
Dislikes: The witch, Mr. Erban's frogs, SNIPES!!
Highest Aim: To eventually marry my soldier.

Johanna Adams
West Brookfield
Likes: pizza
Dislikes: Cars driven in the middle of the road.
Activities: Yearbook 3, 4; Future Teachers 1, 2, 3.
Highest Aim: To graduate.

Gail Mary Branniff
"Sally Snipe" Sturbridge
Likes: Paratroopers
Dislikes: Blondes, English class, quiet people.
Activities: Glee Club 1; Office Girl 4.
Highest Aim: To get one of Mrs. Esmay's timings.

Andrew Cadieux
"Andy" Brimfield

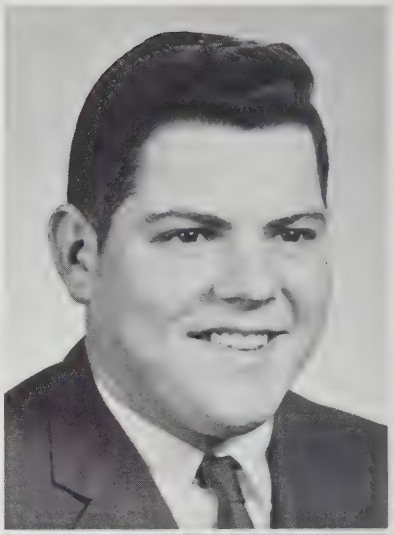

Richard Evan Brogan
"Ricky" Sturbridge
Likes: Good times
Dislikes: Being used.
Activities: Football 1, 4; Basketball 1, 2, 3, 4; Prom Committee 3, 4; Choraleers 3, 4; Lettermen's Club 3, 4; Class Treas. 2
Highest Aim: To make everybody happy.

Andy J. Calvanese
"Sneezy" Brimfield
Activities: Chorus 1; track 1; basketball 1; A.V. Squad; Weight Lifting Club 1; Science Fair 1, 2; Band 1, 2.
Highest Aim: To own a 6 cylinder automatic Ford Falcon.

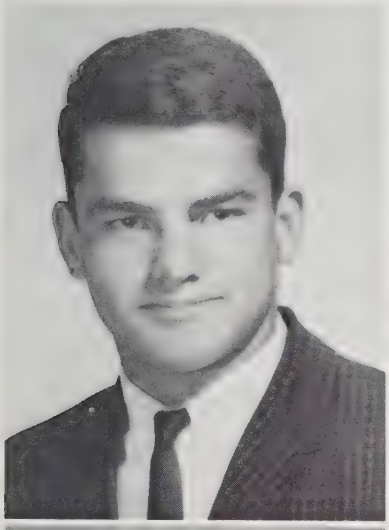

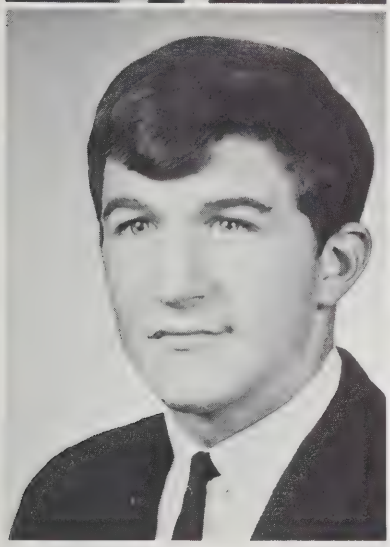

Joseph Michael Carragher
"Skip" Sturbridge
Likes: Skiing
Dislikes: Summer
Activities: Yearbook 4; Tomahawk Staff 4.
Highest Aim: To be a Ski bum

Joyce Calcutt
Sturbridge

Rene Peter Casavant
"Frenchie" Brimfield
Likes: To drive my boss up a wall.
Dislikes: Student Parking Lot.
Highest Aim: More speed in carpentry trade.

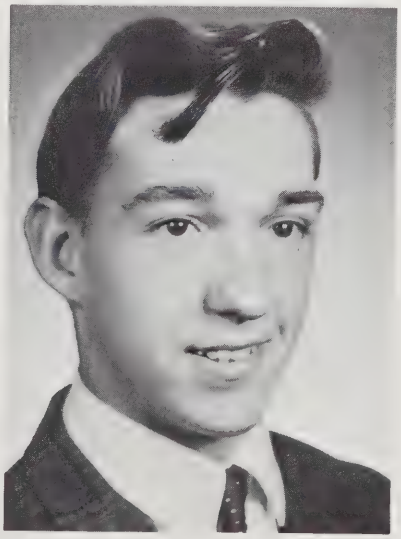

Paula Louise Charpentier
Sturbridge
Likes: Long Distance Calls
Dislikes: Phone Bills
Activities: Pep Squad 2; French Club, Secretary 4; Drill Team 2, 3, 4; Yearbook 1; Future Nurses Club 3; Future Teachers' Club 1, 2; Prom Committee 4.
Highest Aim: To be happy

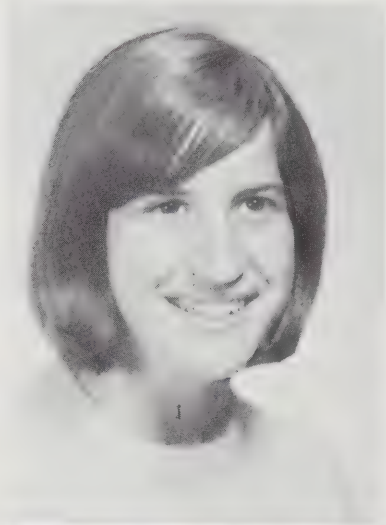

Christine Lillian Christian
"Chris" Sturbridge
Likes: Bill
Dislikes: Tantasqua Boys
Activities: Drill Team 3, Co-capt. 4; Future Nurses Club 3, sec. 4; Library Service Club 1.
Highest Aim: To find out who gave me mono.

Jo-Ann Corriveau
"Flash" Sturbridge
Likes: Service men in uniforms (especially the Army)
Activities: Chorus 1, Glee Club 2.
"I'm almost sure!"

Michael Peter Dowling
"Downey" Sturbridge
Likes: Mr. Bombard's study halls
Dislikes: Old women; girls that cry
Activities: Football 1, 3; Basketball 2, Class Vice. Pres. 3; Prom Committee 3, 4; Choraleers 3, 4.
Highest Aim: To return the slides, I did not take.

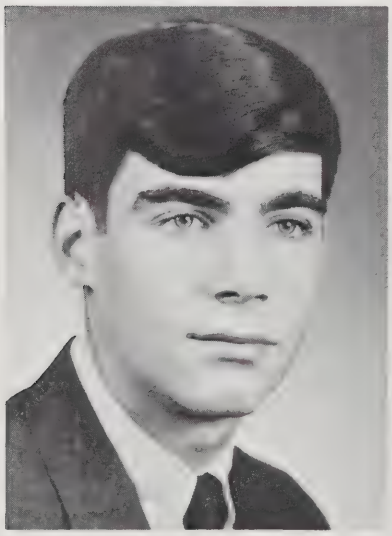

Judith Anne Cummings
"Judy" West Brookfield
Likes: U.S.N.
Dislikes: Liars
Activities: Pep squad 1, 2; Glee Club 1, 2, 3; Gym Show 1, 2.
Highest Aim: To marry my sailor.

Sylvia Jennifer Curboy
"Syl" Sturbridge
Likes: Tall, dark, handsome, hot-tempered Frenchmen.
Dislikes: Single life.
Activities: Future Teachers 2, 3.
Highest Aim: To meet the Red Baron.

Kathleen Ann Cote
"Kasey" Sturbridge
Likes: Beach at sunset
Dislikes: Winter before fall
Activities: Student Council 1, 2; GRA 1, 2; Adv. Gym 1, 2; Prom Committee 3, 4; Choraleers 3, 4; 9th Grade Chorus 1, Glee Club 2, Pres.; Science Fair 2; Pep Squad 1, Yearbook 4, Senior Editor.
Highest Aim: Happiness in success—love in achieving both.

John A. Day
"Critter" Holland
Likes: Water skiing
Dislikes: Getting up early
Highest Aim: To become a good draftsman.

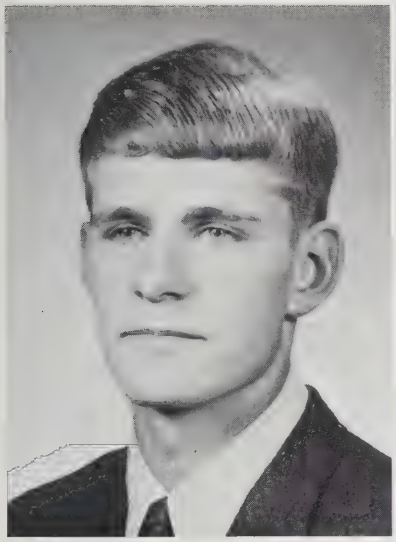

Arthur Geoffrey Earls
"Geoff" Sturbridge
Likes: To philosophize under a tree.
Dislikes: Trying to remember where I left anything.
Activities: Basketball 1, 2, 3, 4; Football 1, 3, 4; Choraleers 3, 4; Student Council
Highest Aim: Not to forget anything for a whole day

Barbara Ann Fredette
"Barb" Brimfield
Likes: Guys who are a lot taller than me.
Dislikes: Parents who chaperone teenage parties.
Activities: Senior Glee Club 2, 3; Tomahawk Staff 4.
Highest Aim: To be a good secretary
"You drive me up a wall."

Ronald David Fortier
"Ron" Sturbridge
Likes: Fords and Beer
Dislikes: Chevys
Activities: Advanced gym 1.
Highest Aim: To drive like Tom

Barbara Jean Fuller
"Barb" Brimfield
Likes: People in particular
Dislikes: People in general
Activities: Senior Chorus 3.
Highest Aim: To Be an asset to those around me.

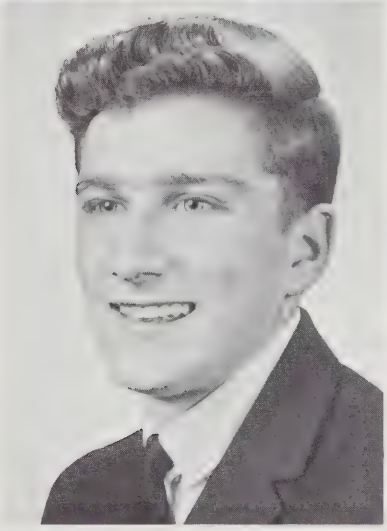

Roger Francis Fredette
"Rog" Brimfield
Likes: Girls—Especially Maureen.
Dislikes: Teachers and School
Highest Aim: To stay a bachelor for five years.

Concetta Rolanda Galipeau
"Connie" Holland
Likes: Boys with nice smiles
Dislikes: Men in miniskirts with hairy legs.
Activities: Glee Club 3, Future Secretaries Club 4.

Thomas William Gaudreau
"Gabby" Fiskdale
Likes: Chev's and Angel
Highest Aim: To finish a "53" Ford.

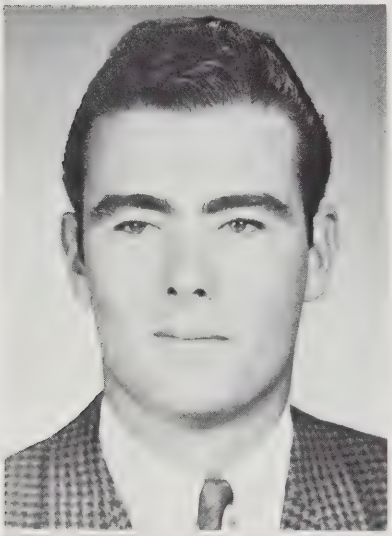

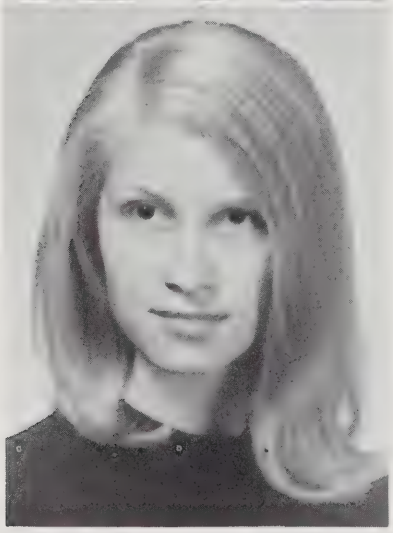

Judith Ann Germaine
"Judy" Holland
Likes: Teddy Bears
Dislikes: Unfair teachers
Activities: Student Council Sec. 3; Math Team 2, 3; Prom Committee 3, 4; Student Govt. Day Senator 3; Future Teacher's Club 1, 2; Dance Committee 1, 2; Yearbook Typist and layout 4; Gym show 1;

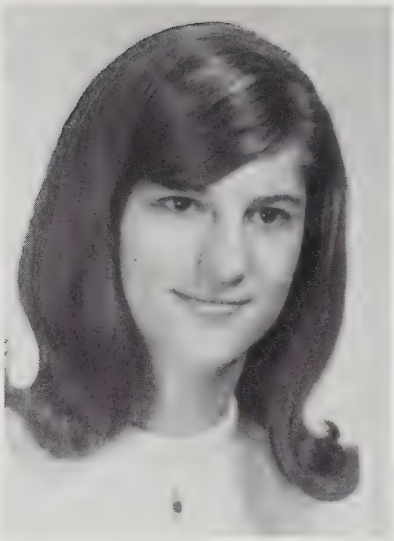

Carolyn Anne Gardiner
"Carol" Sturbridge
Likes: D-block cocoa sessions
Dislikes: Pro-football games on Sunday afternoons.
Activities: Chorus 1; Glee Club 2, Choraleers 3, Treas., 3; Secretary 4; Advanced Gym 2, 3; GRA 3; Yearbook, business 3, layout 4; Prom Committee 3, 4; Dance Committee 1, 2; National Honor Society 3, Sec. 4
Highest Aim: To raise my own private soccer team.

Rachael Lorraine Girouard
"Rae" Sturbridge
Likes: Fast cars and goofing off.
Dislikes: Conceited people, and Monday mornings.
Activities: Chorus 1; Senior Glee Club 2.

Sandra Ann Gorman
"San" Brookfield
Likes: Tall, handsome blondes
Dislikes: A, B, C, D, E, and F-block classes.
Activities: Future teachers 1, 2, Sec. 3; Prom Committee 3; Yearbook 1, 2.
Highest Aim: To become a fashion illustrator.

Diane Marie Gregoire
"Diane" Holland
Likes: Boys with good builds
Dislikes: Chaperoned parties, quiet boys.
Activities: GRA 3, 4; Gym Show 3; Secretaries of Tomorrow 4; Prom Committee 4;
Highest Aim: To get rid of "out of it" people.

Stuart Michael Gross
"Marblehead" Brookfield
Likes: Summer
Dislikes: Fall, winter, and Spring
Activities: Track 3, 4.
Highest Aim: America's Cup

Brenda Lee Haney
"Toughie" Sturbridge
Likes: Fast cars, and having lots of fun.
Dislikes: Monday mornings
Highest Aim: To succeed in life.

Francis Joseph Grise
"Joe" Brimfield
Likes: Fast and new cars.
Dislikes: Noisy buses on Monday Mornings.
Activities: Baseball, 1, 2, 3, 4; Lettermen's Club 3, 4.
Highest Aim: To own my own Car.

Kenneth Alton Healy
"Heals" Holland
Likes: Cars that run
Dislikes: Headmaster's Boards
Activities: Football 1, 2, 3, Co-capt.; Class Pres. 3; Prom Committee 3, 4; Student Council Senator 3; Weightlifting Club 3; Letterman's Club 1, 2, 3, 4.
Highest Aim: To have a football team—with a little help.

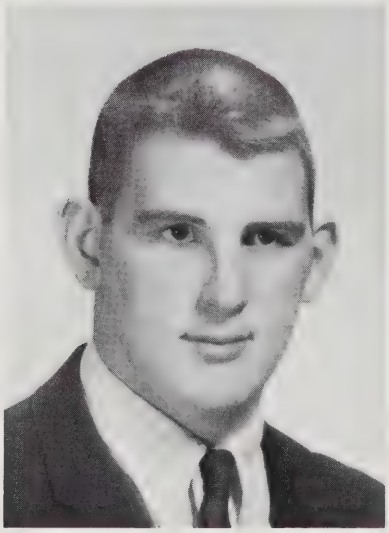

Kathryn Eileen Hebert
"Kathy" Brookfield
Likes: Almost everyone and everything
Dislikes: Small cars
Highest Aim: To finally decide what I want to do.

James Dennis Hebert
"Jay" Brookfield
Likes: Fords, backyards
Dislikes: Chevys
Activities: Audio-visual Squad 1, 2, 3, 4.
Highest Aim: To beat a Corvette with a Rambler

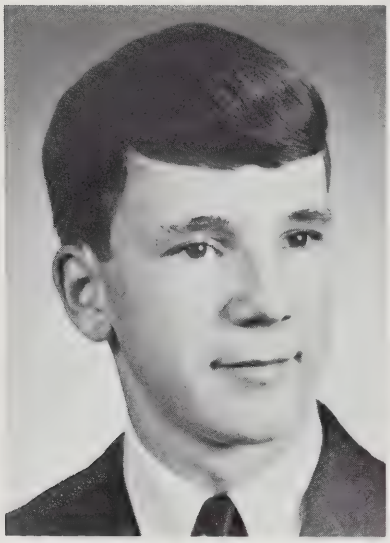

Richard Edward Herman
"Herm" Holland
Likes: Good looking girls with blond hair.
Activities: Class Play 1, Baseball 1, 4; Basketball 3, Advanced Gym 1, 2; Cross Country 1.
Highest Aim: To spend New Year's Eve At a Playboy Club.

Michael Houts
"Mike" Sturbridge

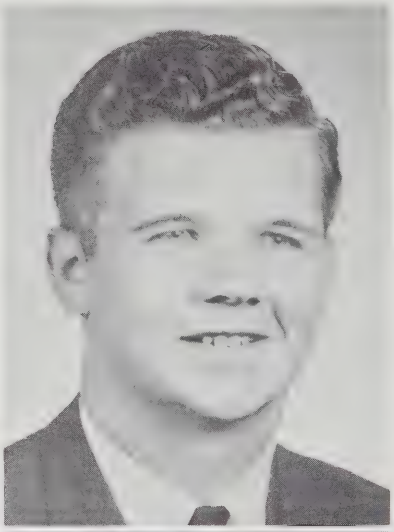

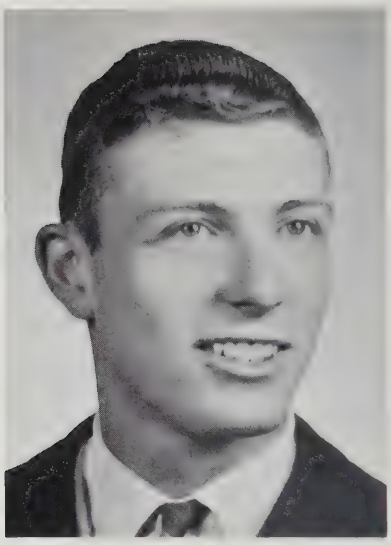

Michael B. Hoenig
"Mike" Fiskdale
Likes: Girls, Hot Rods.
Dislikes: Mothers, teachers
Activities: Football 1, 2; Baseball 1, Gym Club 1, 2, 3, 4.
Highest Aim: Drive at Datona or Indianapolis.

Edward Francis Jette
"Jet" Wales
Likes: Saturday night
Dislikes: Sunday morning
Activities: Advanced Gym 1; Baseball 1, 2, 3, Capt 4; Choraleers 4.
Highest Aim: To come back from Vietnam alive

Nancy Jensen
Brimfield

Sharon Ann Johnson
Holland
Likes: Music, dreaming.
Dislikes: Alarm Clocks
Activities: Future Nurses 4.
Highest Aim: To go as far as my luck will take me.

Lee Marie Jolin
"Mimi" Holland
Likes: Quiet people, quiet places.
Dislikes: People who don't act their ages.
Activities: GRA 1, 2, 3; Student Council 3.
Highest Aim: To grow

Denise Hulquette Lassonde
"Dee" Sturbridge
Likes: Listening to Craig and Doreen fight in homeroom.
Activities: French Club 3, 4; Vice Pres. 4; Spanish Club Pres 3; Latin Club 3; Band 1; Drum Majorettes 1; Future Teachers Club 1, 2, 4; Future Nurses Vice Pres. 3; Library Service Club 1; Pep Squad 1; GRA 1; Dance Committee 1, 2, 3; Prom Committee 4.
Highest Aim: To see Craig's hair cut short.

Betsy Keeney
"Betsy" Sturbridge
Likes: Lots of things
Dislikes: Yearbook
Activities: Glee Club 2, Chorus 1, Yearbook 2, Asst Ed. 3, Ed 4; International Relations Club 4; "School Match Wits" Team 4; Drama Club 1, 3. National Honor Society 3, 4.
Highest Aim: To be thoroughly and utterly insane.

Mark Kelley
"Kell" Brookfield
Likes: Watching the basketball team
Activities: Class Treas. 1, Baseball 1, Choraleers 3, 4; Student Council 2, 4, Cross Country 2, 3; Basketball 1, 2, 3 Basketball Fan 4; School Play 4.

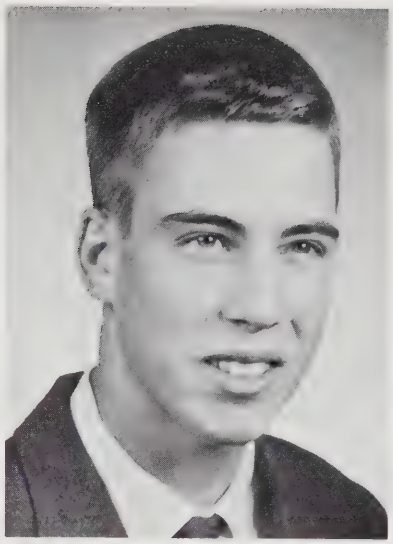

Frank Julien
"Frank" Sturbridge
Likes: Cross-country
Dislikes: A certain A-block class.
Activities: Baseball 1, Football 1, Basketball 2, 3, 4 Student Council 4.

Doreen J. LaPage
"Doreen" Holland
Likes: Weekends and holidays
Dislikes: Quiet math classes, unhappy people
Activities: Chorus 1; Glee Club 2; Choraleers 3, 4; International Relations Club 4, Newspaper 4.
Highest Aim: to go to college and be successful in life.

Conrad Edward Lindsay
"Gaylord" Brimfield
Activities: Football 1; Ski Club 1, 4.

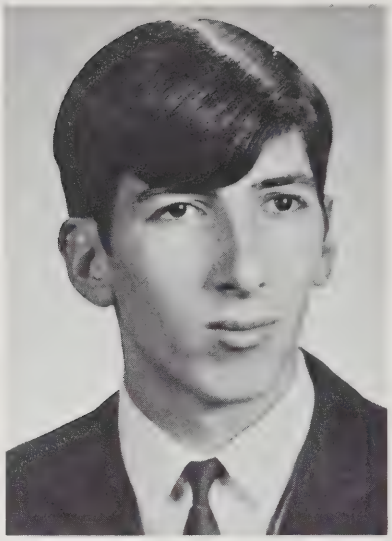

Michael William Lilla
"Mike" Brookfield
Likes: Fords and one girl
Dislikes: "Bodyrot" on cars
Activities: Audio Visual Squad 4.
Highest Aim: To finish . . .

Ann Therese Martel
"Annie" Sturbridge
Likes: Paul
Dislikes: Tantasqua Boys
Activities: Pep Squad 1, 2; Drill Team 2, 3, 4; Future Nurses Club 3, 4.
Highest Aim: To be on my own.

Kenneth Raymond Lucier
"Luche" Brimfield
Likes: Short hair, short skirts, short girls!
Dislikes: Homework
Activities: Track 2, 3, 4; Student UN 3, 4; International Relations Club; Basketball 1, 2; Student Council 3;
Letterman's Club; Cross Country 1, 2, 3, 4; Debate Club 3; Drama 1, 4; Student Govt Day 4
Highest Aim: To remember Mr. Steensen's formula's.

Craig Mark Lyman
"Crate" Sturbridge
Likes: Motorcycles and a certain redhead.
Dislikes: Cars, and people that persist that I use peroxide.
Activities: Adv. Gym 1, 2, 3; Choraleers 3, 4; Yearbook 4; Newspaper; track 3, 4.
Highest Aim: To make something of myself, and leave HoJo's.

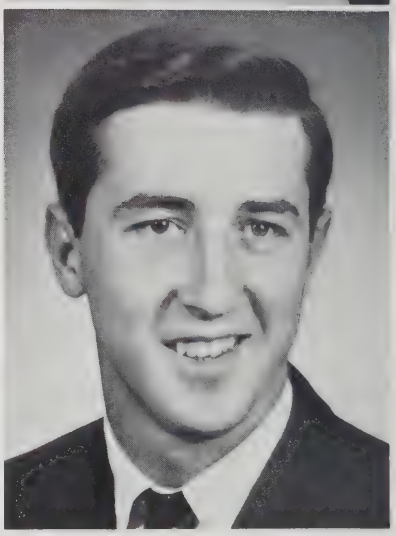

Bruce Mahan
Sturbridge

Daniel James McKay
"Magoo" Wales
Likes: the opposite sex
Dislikes: the law
Activities: Football 1; Baseball 1.
Highest Aim: Not to get married in the next 10 years.

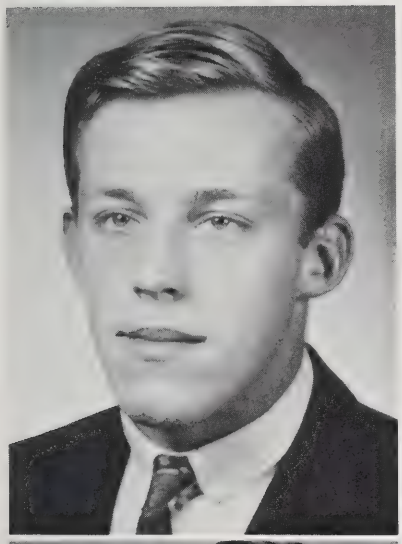

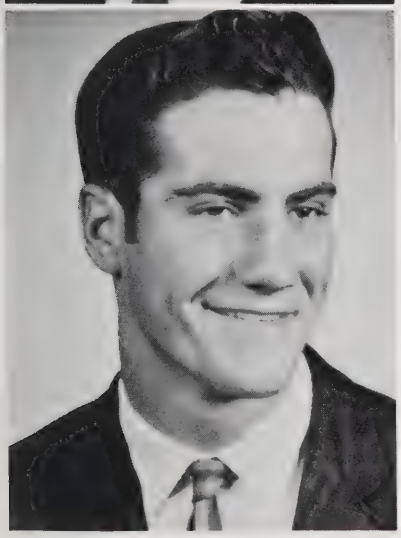

Larry Dean McKissick
"Mada" Charlton
Likes: Motorcycles
Dislikes: Slow cars
Highest Aim: To pay for my BSA.

Barbara Jean McGann
"Barb" Brimfield
Likes: Reading
Dislikes: Math, Library notices
Activities: Choraleers 4; Glee Club 2; Future Teacher's Club 1, 2, treas. 3; French Club 3, 4; Yearbook 2, 4; Science Fair 1, 2, 3, 4; Library Service Club 2, 3.
Highest Aim: To get to math class on time.

James Michael McLean
"Smiley" Sturbridge
Likes: Guns, Motorcycles
Dislikes: Buses!
Highest Aim: To be a technician

Paul Conrade Mercure
"Merc" Sturbridge
Likes: Fast Motorcycles
Dislikes: Speeding
Activities: Advanced Gym 1; Basketball 1, 4.
Highest Aim: To discover America

Rita Marie McLean
"Charlie" Sturbridge
Likes: Fast cars, out-door sports.
Dislikes: Beards, and fresh boys.
Activities: Glee Club 2; Secretaries of Tomorrow 4.
Highest Aim: To marry Danny O'Day in four years.

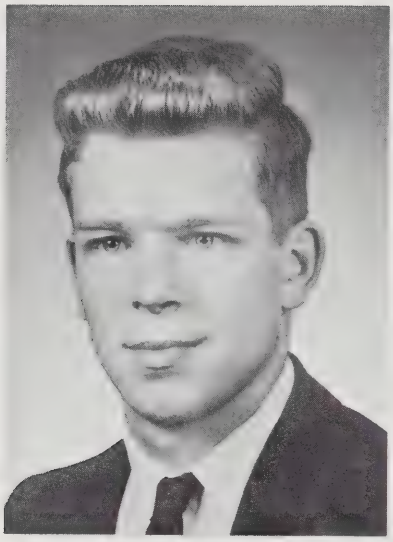

Willard Stanley Miller
"Hoss" Sturbridge
Likes: Doing things the hard way.
Dislikes: Know it alls.
Activities: Student 1, 2, 3, 4
Highest Aim: To have money.

Ronald Leslie Morgan
"Ron" Wilbraham
Likes: Kathy
Dislikes: Cabbage heads!?
Activities: cross country 1, 2; baseball 1, 2; French Club.

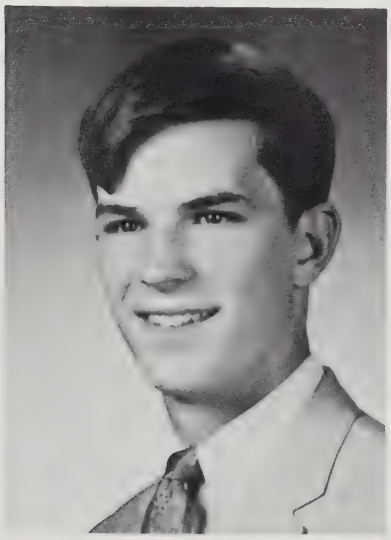

Suzanne Audrey Moreau
"Sue" Brimfield
Likes: Fast Cars
Dislikes: When they break down
Activities: GRA 1; Science Fair 1; Secretaries of Tomorrow Club Pres. 4.
Highest Aim: To marry a certain Marine.

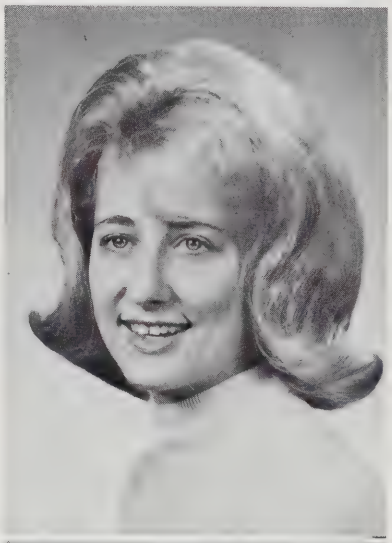

Beverly Jean Morgan
"Bev" Wales
Likes: Pizza, sharp cars.
Dislikes: Getting up early in the morning.
Activities: Glee Club 3; Future Secretaries of Tomorrow Club 4.
Highest Aim: To be a good secretary.

Darlene Gaye Moran
"Dar" Wales
Likes: Having a sharp car.
Dislikes: Not owning one.
Highest Aim: To be a success in Cosmetology.

Dennis F. Naylor
"ELG" Holland
Likes: Nice cars, Pinos and one little brunette.
Dislikes: One '56 Ford; mothers; and getting shut off!
Activities: Football 1, 4; Basketball 1, 3; Baseball 1.

Constance Mary Noga
"Connie" Brimfield
Likes: Roaming the halls.
Dislikes: conformists
Activities: Student Council 1; GRA 1; Adv. Gym 1; Future Teachers Club 2, 3; Yearbook 4.
Highest Aim: to be a good headshrinker (psychoanalyst)

Emil Alfred Pauli
Brookfield
Likes: Quiet study halls
Dislikes: Canadian Air Force.
Activities: Football 1, 2, 3, 4; Advanced Gym 1, 2, 3, Co-Capt. 4; Track 1, 2, 3, Tri-capt. 4; Letterman's Club 2, 3, 4.
Highest Aim: Success.

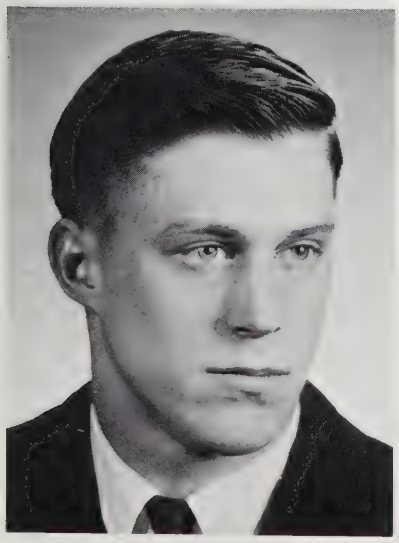

Robert Norman Parron
"Bob" Holland
Likes: Girls and cars
Dislikes: Stuck up girls
Activities: A.V. Squad 1, 2; Gym Show 1, 2; Chorus 1.
Highest Aim: To be an Admiral in the Navy.

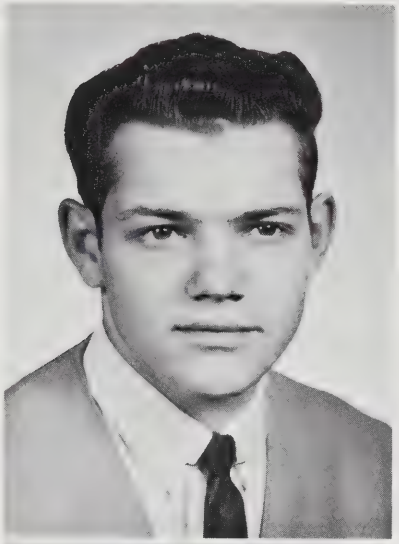

Sandra Anne Parzych
"Sandie" Sturbridge
Likes: To watch football games.
Dislikes: Getting up early.
Activities: Future Teacher's Club 3, Sec 4; Library Service Club 1, 2, 3, 4; Drill Team 3, 4; French Club 3, 4; Student Council 4; Pep Squad 1.
Highest Aim: To teach biology.

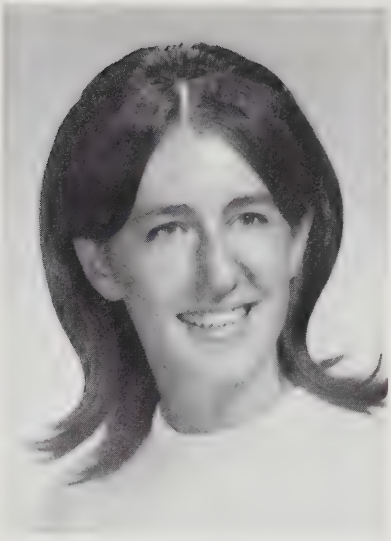

Margaret Nowatkiewicz
"Margo" Sturbridge
Likes: People who pronounce my name correctly
Activities: Future Teachers 1, 2, Pres. 3, 4; Student Council 2, Vice Pres. 3, Pres. 4; Drill team 3, Co-capt. 4; French Club Pres. 3; Central District MASC Treas. 4; Library Service Club 1; GRA 1, Pep Squad 1; Yearbook 1; Science Fair 1; Prom Committee 3.

Beatrice Mary Pelletier
"Bea" Brimfield
Likes: Good food
Activities: Cheerleading 3, 4; French Club; Drama Club 4; GRA 1, 2, 4; Drill Team 2; Capt of Cheerleading 4.

Sandra Phillips
"Sandy" Brimfield

David John Petrillo
"Pud" Sturbridge
Likes: Hot Chevys
Activities: Basketball 1, Cross Country 1.
Highest Aim: To be an auto Mechanic

Sandra Margaret Porter
"Port" Brookfield
Likes: Shaggy dogs
Dislikes: Shaggy people, going steady.
Activities: GRA 1, 2; Choraleers 3, 4; Future Nurses Club 2, 3, 4; Majorettes 2, 3 Capt. 4; Chorus 1; Adv. Gym 1, 2.
Highest Aim: To reach the unreachable.

Marcia Marie Phipps
"Phippsy" Brookfield
Likes: Certain teachers, sharp dressers, and driving.
Dislikes: Snobs, peas, and carrots.
Activities: Chorus 1, Secretaries of Tomorrow Club 4.
Highest Aim: To take dictation from my favorite teacher.

Charley Claire Piper
"Pipey" Brimfield
Likes: Reading, college men, teachers, Carr.
Dislikes: discipline, boredom.
Highest Aim: To become a good teacher.

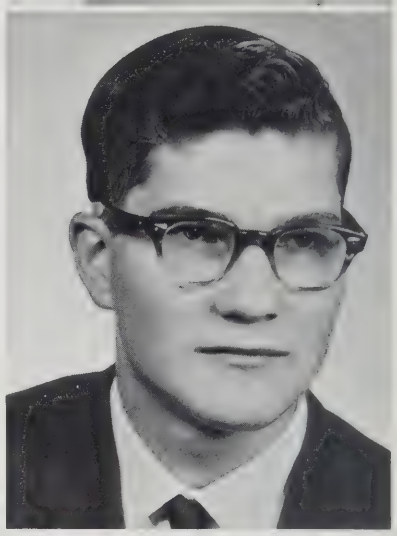

Ronald Joseph Plasse
"Hopalong" Wales
Likes: Nothing in particular
Dislikes: English
Activities: basketball 1, Tennis Club, Gym Show 1, 2, 3, 4.
Highest Aim: To own a big cattle ranch.

Linda Mae Prizio
"Lin" Brookfield
Likes: A boy whose name begins with "P".
Dislikes: Getting up in the morning.
Activities: Senior Glee Club 2, 3; Office Worker 3, 4; Future Nurses Club 4.
Highest Aim: To marry that certain someone.

Virginia Salazar
"Ginny" Sturbridge
Likes: Being a senior
Dislikes: Hypocritical people
Activities: Pep Club 1; French Club Sec. 3; Pres. 4; Future Teachers' Club 2, Vice Pres. 3, 4; Skiing Club Sec. 4; Yearbook 4; Knitting Class 4; Foreign Relations Club 4; Prom Committee 3, 4; Dance Committee 2, 3.

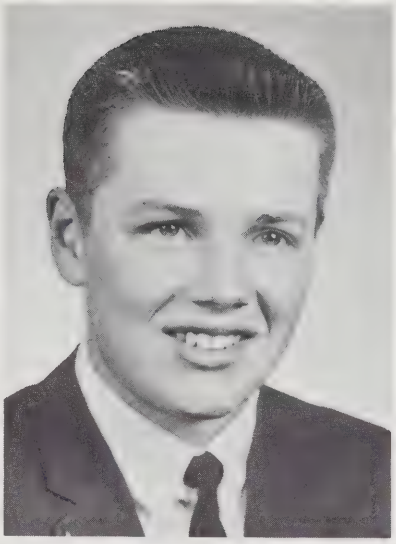

William Francis Pratt
"Bill" Brimfield
Likes: Hunting
Dislikes: nothing
Activities: A-V Squad 1, 2; Football 1, 2; Baseball 1, 2, 3, 4; Science Fair 1, 2.
Highest Aim: To graduate from forestry school.

Bernard Samek, Jr.
"Skip" Brimfield
Likes: Girls
Dislikes: Getting up early
Activities: Adv. Gym 1, 2; Weightlifting 1, Student Council 1.
Highest Aim: To live out West.

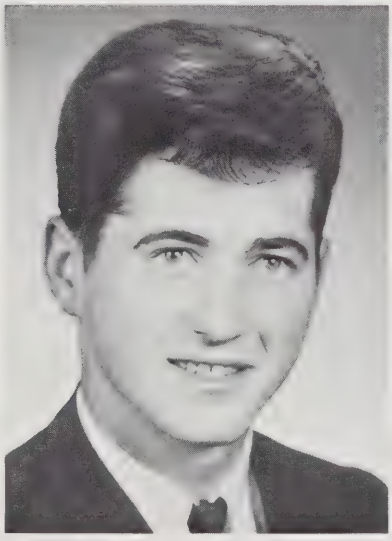

Marsha Rita Seremet
"Shunky" Sturbridge
Likes: Black hair, sailors.
Dislikes: Crowded places, people who lie.
Activities: Library Service Club 1, 2; GRA 1; Secretaries of Tomorrow Club 4.
Highest Aim: To take dictation from a Martian.

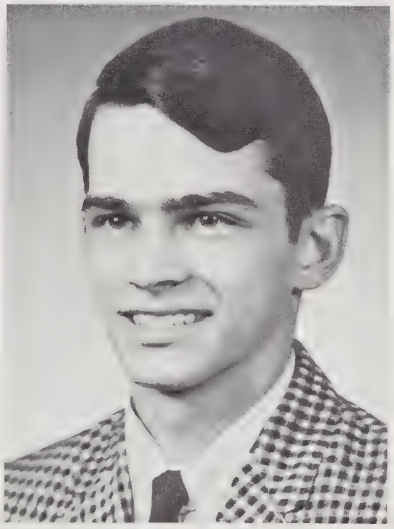

John David Stewart
"John" Brimfield
Likes: Betty
Dislikes: School
Activities: Advanced Gym, 2, 3, 4.
Highest Aim: To graduate

Kim Jerel Shumate
"Shu" West Brookfield
Likes: Athletics
Dislikes: Cars with front wheel drive.
Activities: Football 1, 2, 3, Co-Capt. 4. Letterman's Club 2, 3, 4.
Highest Aim: To play Pro Football.

Janice Spence
"Jan" Brookfield
Likes: Motorcycles
Dislikes: Conceited people
Activities: Future Nurses 3, Pres. 4; National Honor Society 3, 4.
Highest Aim: To travel around the world.

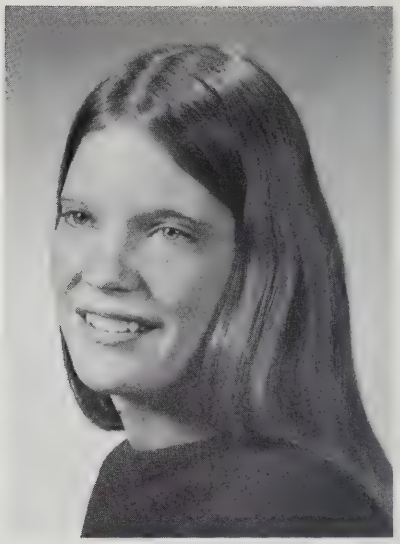

Eleanor Jean Smith
"Smitty" Sturbridge
Likes: Dark cosy corners.
Dislikes: Discipline and Supervision.
Activities: Adv. Gym 1, 2; GRA 1; Gym Show 1, 2, 3; Tomahawk Staff 4.

Lessia Marie Steiger
"Lees" Brookfield
Likes: Tall guys
Dislikes: People that are always late.
Highest Aim: To be with Jackie.

Tina Gail Stanton
"Teen" Brimfield
Likes: Pizza and Mustangs
Dislikes: Monday mornings
Activities: Future Teacher's Club 2, 3, 4; French Club 3, 4; Library Service Club 2.
Highest Aim: To go to college and become a teacher.

Ray Donald Stone
"Rocky" Holland
Likes: Cars and boats
Dislikes: Show-offs
Activities: Gym show 1, 2.
Highest Aim: To become rich.

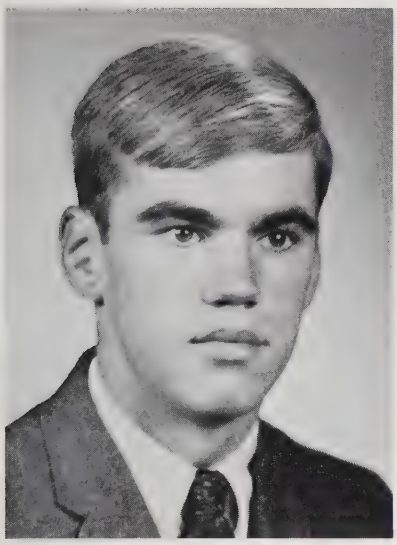

Richard Allan Tefft
"Rich" Sturbridge
Likes: Warm nights
Dislikes: Tall girls and blind dates.
Activities: Basketball 1, 2, 3, Capt 4; Cross Country 2, 3; Track 1, 2; Prom Committee 3, 4; Letterman's Club 2, 3, 4; Student Council.
Highest Aim: To play basketball for the Harlem Globetrotters.

Glen Walter Terry
"Glen" Brookfield
Likes: Sports—hockey, running in particular.
Dislikes: Monday mornings.
Activities: Chorus 1, Choraleers 3, 4; Cross-Country 3, Tri-capt. 4; Track 2, 3, 4.
Highest Aim: To get successfully through college.

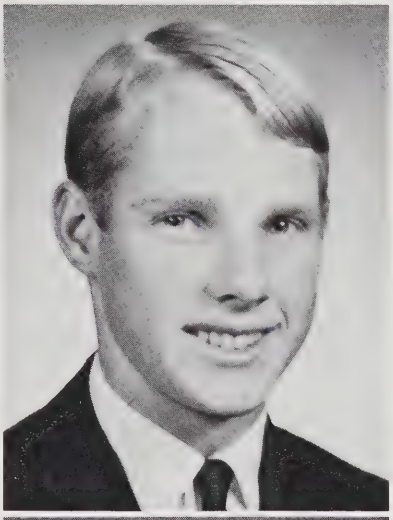

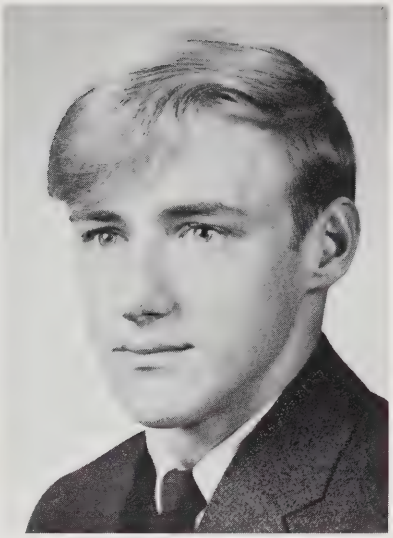

William Joseph Urban
"Bill" Brookfield
Likes: Sheila
Dislikes: Monday mornings, other girls.
Activities: A-V Squad 2, 3; Tennis Club 1.
Highest Aim: To graduate from college some day.

Julia Liss Wassmer
"Julie" Sturbridge
Likes: Polka dotted Fingernails
Dislikes: Crowded halls
Activities: Adv. Gym 1, 2, 3; Glee Club 1, 2.
Highest Aim: To marry a big Marine or a little boyscout.

Mark Terrill
"Tex" Wales

Virginia May Thompson
"Gin" Brimfield
Likes: Sweets
Dislikes: Being fat.
Activities: Library Service Club 1, 2, 3; Chorus 1, 2; Secretaries of Tomorrow Club 4; Gym Show 1, 2.
Highest Aim: To be slim like Mrs. Esmay.

Larry Robert Wood
"Woody" Wales
Likes: Linda Roy
Dislikes: Crazy drivers.
Highest Aim: To go to Vietnam.

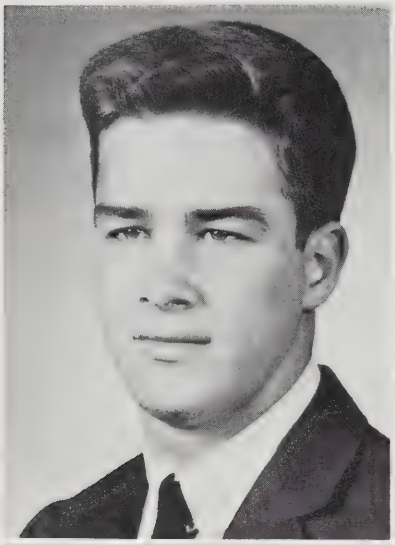

Karen Effa Wilson
"Kae" Brookfield
Likes: Blue cars and their owners.
Dislikes: Lima beans and asparagus
Activities: Pep Squad 1; Future Nurses 3; Office Worker 3.
Highest Aim: To marry a certain someone.

Jennifer E. Watson
"Jen" Sturbridge
Activities: Ski Club 4; French Club 3, 4; Tomahawk Staff 3; Ed. 4; GRA 3; Foreign Affairs Club 4.

William Edward Wells
"Ted" Sturbridge
Likes: Green Opel Station Wagon (Past Tense)
Dislikes: Canadian Air Force Drill, tall girls.
Activities: Football 1, 2, 3, Co-capt. 4; Basketball 1, 2, 3, 4; Choraleers 4; National Honor Society 3, Treas. 4; Lettermen's Club 3, 4; Prom Committee 3, 4.
Highest Aim: To score decently on a college Board.

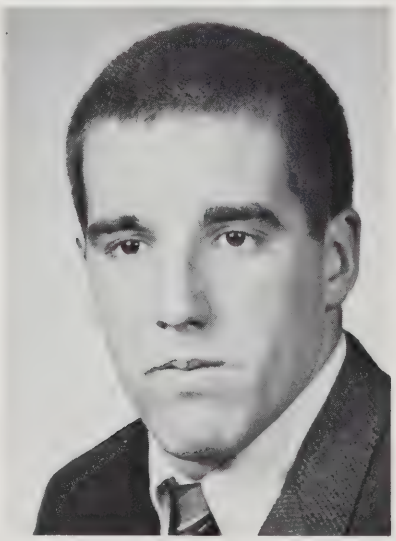

Kimberly Wright
"Kim" Brimfield
Likes: Mustangs, Saturday nights, the initial "J".
Dislikes: Alarm clocks, homework, bossy people.
Activities: Chorus 1; Science Fair 1; Library Service Club 2.
Highest Aim: To get something out of life.

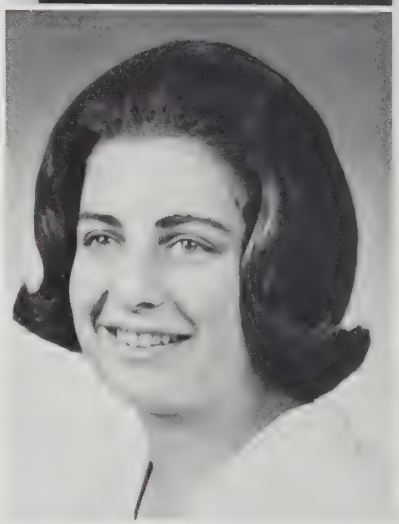

Nona Jean Winkler
"Winkle" Brimfield
Likes: Roaming the halls
Activities: Drill Team 2, 3; Future Nurses Club 3, Sec. 4; Math Team 3, 4; Language Club 3, 4; Science Fair 2, 4; Yearbook treas. 4; Pep Squad 2, 3; Chorus 1.
Highest Aim: To See Mr. Steenson wear a necktie.
"Whoopee-do"

Debora Jean Yates
"Deb" Sturbridge
Likes: Gymnastics; long, hot summers, and Dave.
Dislikes: Phony people, and saying goodby.
Activities: Gym. team 1, 2, 3, Capt. 4; Majorettes, 2, 3, Co-capt. 4; GRA 1, 2; Chorus Sec. 1, Glee Club Sec. 2; Choraleers 3, 4; Prom Committee 3, 4; Ski Club 1, 4; Yearbook 4.
Highest Aim: To graduate from U—Mass.

Pictures Not Available

Peggy Anna Mae Bacon
"Bac" Brookfield
Likes: summertime and real people.
Activities: Chorus 1, Glee Club 2, Pep Squad 1, 2; Prom Committee 3, 4; Yearbook 3, business Mgr. 4; Student Council 3, 4; Adv. Gym 4; Choraleers 4.
Highest Aim: To realize my aim in life.
"Chuckle, chuckle!"

Gerald Jay Chase
"Ace" West Brookfield
Likes: Lots of things
Dislikes: Those considering themselves "Cool" (conceited).
Activities: Cross Country 2, 3, capt. 4; Track 2, 3, 4; Lettermen's Club 3, 4; Student Govt. Senator 4; International Relations Club 4; Tomahawk Staff 2, 3; Science Fair 2, 3; Math Team 2, 3, 4; National Honor Society 3, 4.
Highest Aim: to rule the world.

Royce Fitzpatrick
Sturbridge

Fernande Gregoire
"Ferney" Brimfield

Daniel Grinnell
"Danny" Brimfield

Neil McMillan Hicks
Sturbridge
Likes: sprints
Dislikes: barbers
Activities: track 1, basketball 1, 4; Math team 3, 4; Band 1, 2, 4; National Honor Society 3, Pres. 4.
Highest Aim "None whatsoever"

Royal Fredrick Martin
"Roy" Brookfield
Likes: Fast cars
Dislikes: Fords
Highest Aim: To become a millionaire.

Paul Racicot
Sturbridge

Ronald John Raymond
"Rapid Ron" Brimfield
Likes: Rock and Roll Music
Dislikes: School
Highest Aim: To be a machinist.

Paul Dennis Robbins
"Peanuts" Brookfield
Likes: Being free
Dislikes: Law and teachers
Highest Aim: to be on top.
Activities: Adv. Gym.

Dennis Michael Solomon
"Brownie" Brimfield
Likes: fooling around
Activities: baseball 2, 3; football 1; track 4; cross country 3, 4.
Highest Aim: To retire at 20.

Pictures Not Available

Eugene Angelo Toto
"Mic" Brookfield
Likes: Sports cars and secretaries
Dislikes: the heat
Highest Aim: To have an X-K-E for every day of the week.

Daniel Tremblay
Sturbridge

Lorraine Theresa Vincent
Sturbridge
Activities: Future Nurses 4.

Roland Clarence Vincent
Zeke Sturbridge
Likes: Baseball
Dislikes: Getting up in the morning
Highest Aim: To graduate

Kathleen Louise Weingarten
Wales
Dislikes: Long haired boys.

Debora Elaine Whitcomb
"Debbie" West Brookfield
Likes: Golf tournaments, summer days.
Dislikes: Getting up early in the morning, mince-meat.
Highest Aim: To be an Airline stewardess.

Richard Willes Wood
"Dickie"
Likes: Navy
Dislikes: Army
Highest Aim: To make a lot of money.
"I'll try anything once."

Richard Zola

Thomas Vincent Ziemba
"Zeke" Sturbridge
Likes: Cars and bikes
Dislikes: Homework and school
Highest Aim: Talking my mother into letting me get a 650 BSA.

"But there must be school today, I'm here."

Ha! Ha! Ivan the Terrible wasn't as bad as that

I don't see how the Coach can expect me to play with holes in my socks.

Genius—Gerald Chase, Janice Spence

Best Dressed—Richard Tefft, Kathleen Sullivan

Nicest Smile—Michael Dowling, Kathleen Sullivan

Done Most For Class—Richard Brogan, Kathleen Cote

Done Class For Most—Peter Bourdeau, Joyce Calcutt

Steadies—Ken Healy and Judy Germaine

Hot Rod—Tom Gaudreau, Margaret Nowatkiewicz

Naive—Geoff Earls, Sandy Porter

Flirt—Geoff Earls, Carolyn Gardiner

Gullible—Geoff Earls, Sandy Porter

Forgetful—Geoff Earls, Sandy Porter

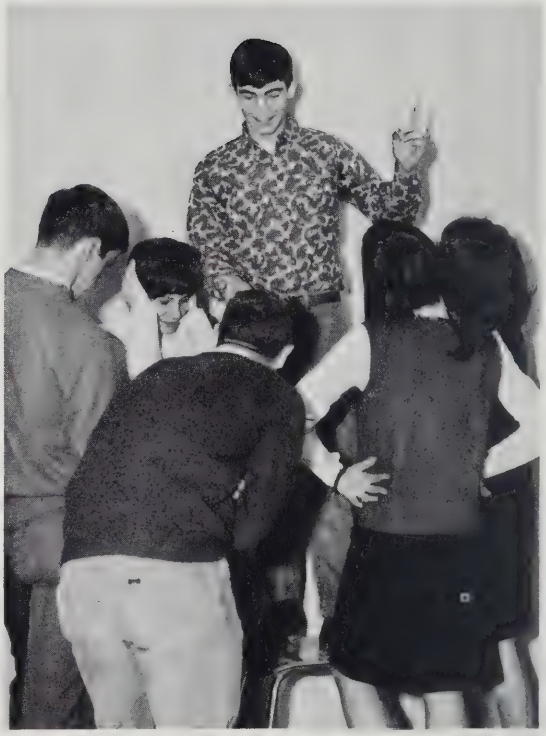

Argumentative—Mike Dowling, Judy Germaine

Athletic—Kim Shumate, Debby Yates

Talks Most Says Least—Judy Germaine, Mike Dowling

Talks Least Says Most—Neil Hicks, Peggy Bacon

Studious—Gerry Chase, Peggy Bacon

Wittiest—Bill Urban, Sue Bliss

Efficient—Gerry Chase, Kathleen Sullivan

Most Likely to Succeed—Neil Hicks, Kathy Cote

Quiet—Emil Pauli, Paula Charpentier

Blushes Most—Geoff Earls, Sandy Porter

Influential—Richard Brogan, Margaret Nowatkiewicz

School Spirit—Robert Sandole, Beatrice Pelletier

Artistic—Sandy Gorman, Sylvia Curboy

Respected—Peter Bourdeau, Kathy Cote

Daring—Michael Dowling, Joyce Calcutt

Romantic—Richard Tefft, Rebecca Allen

First class meeting.

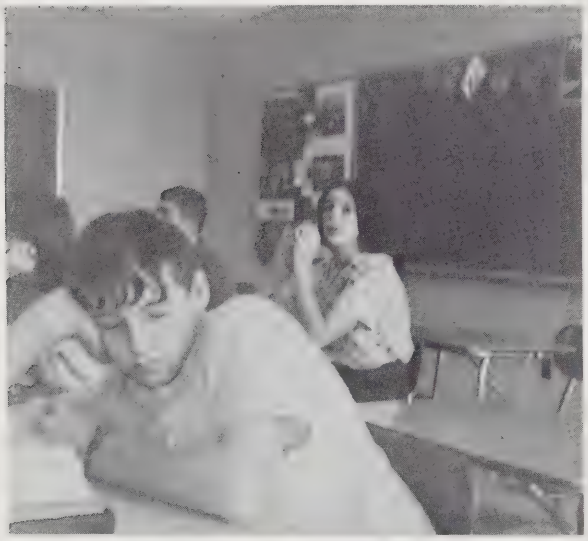

Typical case of Senioritis.

"MnnmmuhaahaHmm!" ("Where am I?")

"Would you please repeat that."

This one says "Dribble the volleyball down the court"???

"No one will ever know this isn't an English book I'm reading!"

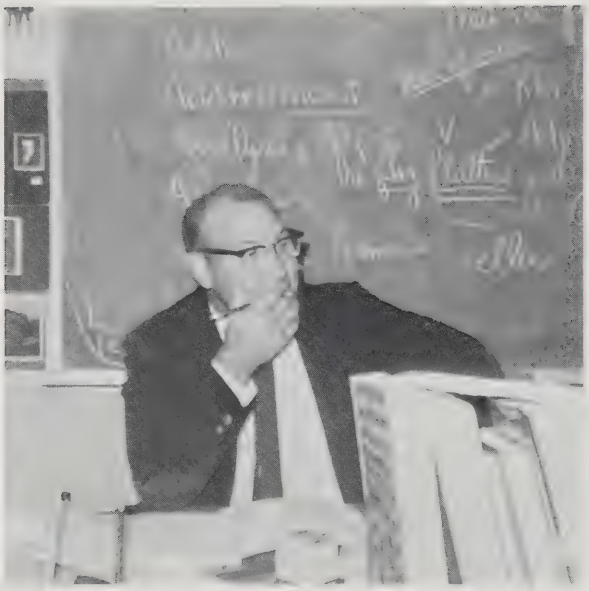

Mmmm! THAT'S one I haven't heard before!

Aha! "Dearest Jim," . . .

Well, what I was REALLY doing was . . .

OOO, Look at him GO! Too bad he's last.

Uhh?

Ready or not!

President
Wayne Banwell

Vice President
Ann Marinelli

Secretary
Marilyn McDougal

Treasurer
Sue Earnest

Class of 1968

The future holds so much for all of us and our past is full of memories; our class dances, especially Jardin d' Hiver, our Junior dance in January, color nights and field days all add to the memories we take with us after graduation. One of the most exciting class events this year was receiving our class rings. They will always be a reminder of the great times at Tantasqua.

As our third year goes by, we begin to look to the future; the first Junior-Senior Prom at Tantasqua will be in May, and many of us are beginning to prepare for college exams and our last year at Tantasqua.

N. Anders
D. Anderson
S. Bacon

R. Bansfield
R. Barrett
R. Barry
J. Bassford
K. Bassford
H. Beeman

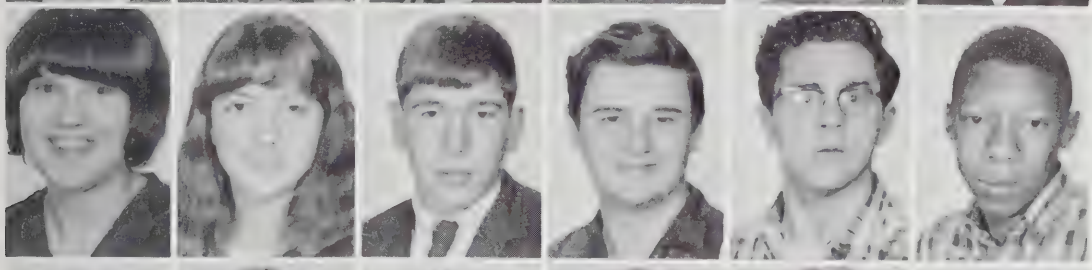

S. Belanger
E. Bergmann
G. Biron
J. Bloomquist
J. Blondin
H. Boyd

T. Brogan
S. Brown
B. Burdin
P. Burnham
R. Buzzell
A. Campbell

D. Carrier
J. Chauvin
C. Cimicud
E. Ciprari
E. Clark
M. Cloutier

D. Craig
L. Crawford
D. Curtis
L. Day
S. Delman
P. Deyo

A. Dhembe
D. Dmuchovsky
K. Donovan
J. Dorney
C. Duckworth
J. Elliott

A. Fairbrother
C. Farr
M. Gaudette
A. Glass
C. Goodrich
E. Gondek

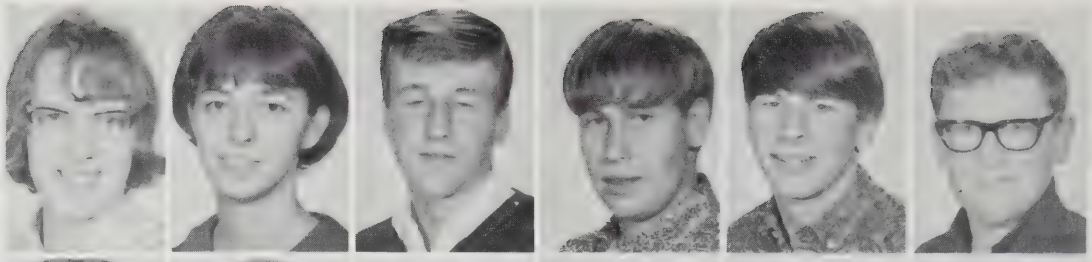

D. Gravel
D. Grinnell
W. Hayen
J. Haines
R. Hamblin
S. Hand

M. Heins
R. Heipler
D. Hinckley
R. Hoy
J. Hultquist
E. Jackson

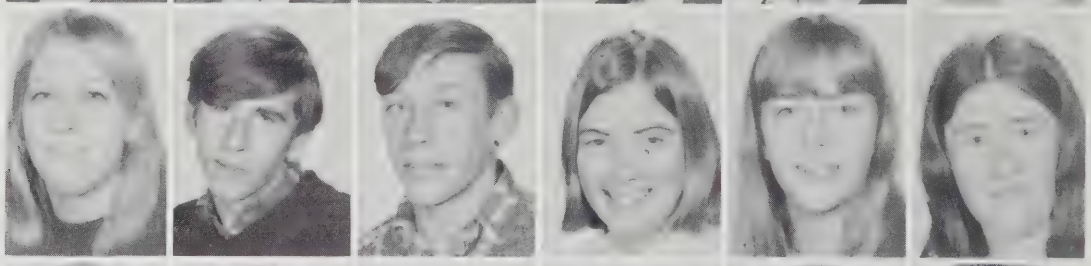

D. Jalbert
E. James
A. Kenerson
N. Krock
C. Krugar
J. Lacy

S. Laferriere
L. Leveille
C. Livernois
R. MacFadden
D. Marinelli
J. Marona

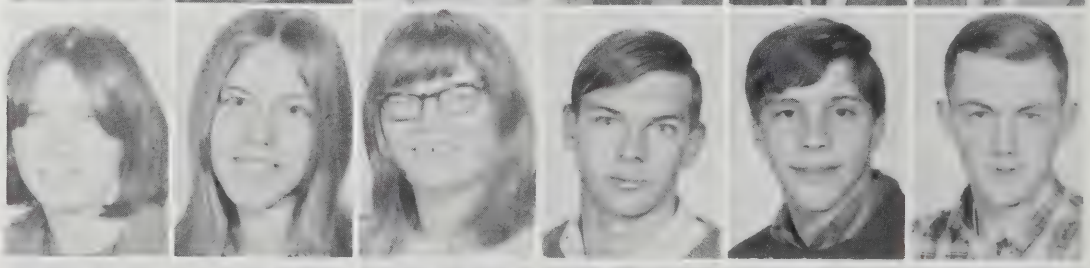

K. Martin
L. Martin
R. McDonald
J. Metcalf
M. Miller
K. Monette

S. Moses
J. Murphy
P. Neiburg
E. Nelson
K. Newhall
T. Nolan

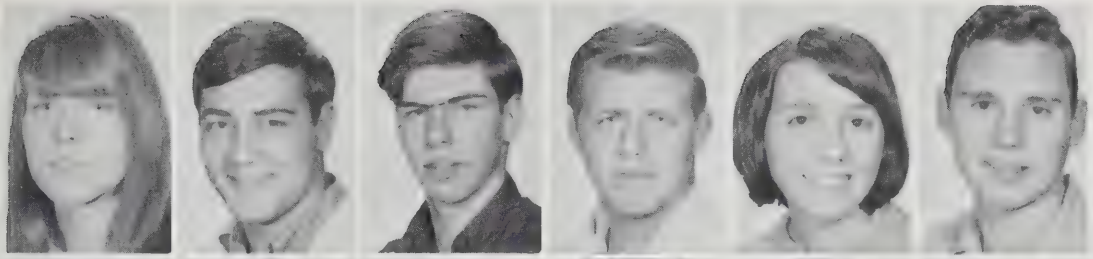

S. Noyes
C. Paolucci
G. Parker
M. Parzych
M. Patterson
R. Pease

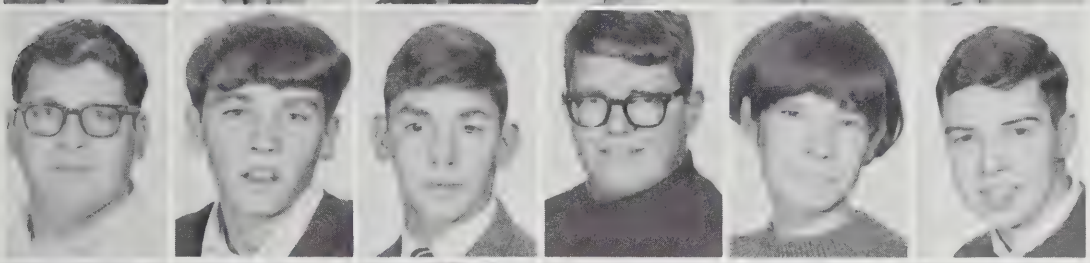

M. Peck
D. Perreault
M. Peterkin
B. Ploof
S. Portier
J. Pote

B. Rasys
S. Regis
J. Robinson
J. Rogers
R. Ruggles
W. Salazar

C. Sheldon
J. Sherman
J. Sherris
D. Simpson
D. Smith
M. Smith

M. Steiger
B. Story
M. Szolusha
C. Tanski
B . Terry
P. Thern

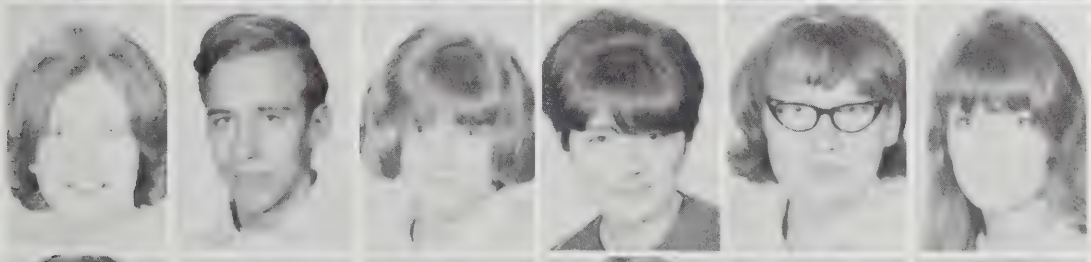

C. Tilton
W. Tourtellotte
S. Towns
C. Tremblay
D. Vallee
D. Varnum

R. Warren
J. Wheeler
K. Weglarz
C. Wilder
R. Wiles
D. Willett

B. Wood
B. Woodbury
G. Young
L. Zadroga
R. Delisle
R. Duchesneau

R. Dunham
R. Hebert
D. Heck
R. Jalbert
J. LaMontague
K. Murray

E. Plimpton
R. Plourde
C. Robbins
R. Shugart
P. Therrien
R. Woodis

PICTURES NOT AVAILABLE

J. Brodeur
D. Denault
E. Haney
B. Hedlund
B. Huber
D. Keith
J. LaCroix
S. Lilla
D. Ling
D. McCurdy
L. Miknaites
M. Noga
M. O'Keefe
M. Palmer
S. Rogers
D. Stanley
S. Wagner
D. Wesson
T. Williams
R. Woodis
M. Yaskoski

I wonder how long I can sit here without anyone missing me.

Hey, Let's escape out the back door!

HELP! My finger's stuck!

All I said was "A bomb!"

You didn't take THIS for your headache! It's cyanide!

President
Lee Adams

Vice President
Kristine Bryzs

Secretary
Julianne Pernoski

Treasurer
Edward Bzdula

Class of 1969

We the class of 1969 began our sophomore year with the election of class officers. Our activities for the year began with a class meeting at which the mascot and skit for Color Day was discussed. Both proved to be a success.

Our next activity included our class dance. A title for the dance was discussed and Penny Lane was the name decided upon. Also the dance had the distinction of a band imported from Springfield, the Curries.

All in all the year can be said to have been a pleasant one with hopes of better ones to follow.

N. Adam
S. Augusto
B. Anair
R. Armstrong
L. Asselin
R. Barnes

G. Beeman
J. Beeman
N. Belanger
B. Bennett
S. Boone
D. Bourdeau

C. Bussiere
J. Bozyk
L. Brown
P. Brown
D. Burdin
N. Calcutt

K. Calvanese
K. Campbell
E. Carragher
F. Chaffee
W. Christianson
M. Closson

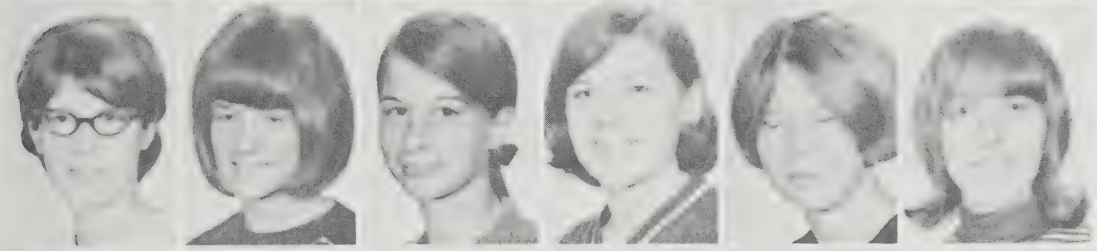

A. Corbin
S. Corriveau
B. Cote
S. Curboy
K. Demski
C. Denault

M. Desmond
K. Dowcra
C. Dorney
K. Dunphy
M. Dunphy
A. Duquette

G. Dutton
D. Earnest
D. Faugno
P. Flannery
A. Flowers
P. Fredette

R. Fredette
M. Gauthier
W. Gendreau
L. Glass
R. Goodhall
S. Grant

P. Green
R. Green
P. Gregoire
V. Groccia
E. Grudzien
J. Haley

D. Haney
J. Harrell
F. Heck
W. Goodard
C. Henke
K. Herman

N. Hicks
D. Jolin
D. Kozlowski
E. Kresco
N. LaBarge
K. Lacy

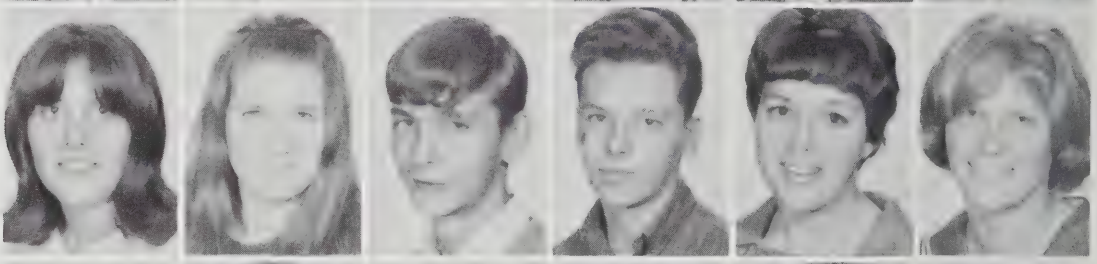

J. LaMontagne
J. Landroche
P. Langevin
S. LaPlante
D. Lataille
P. Leo

G. LePage
M. Lindsay
J. Loranger
S. Lorch
N. Lupa
S. MacConnell

S. MacGillivary
M. Martel
L. Martin
M. Martin
S. Matys
M. McCurdy

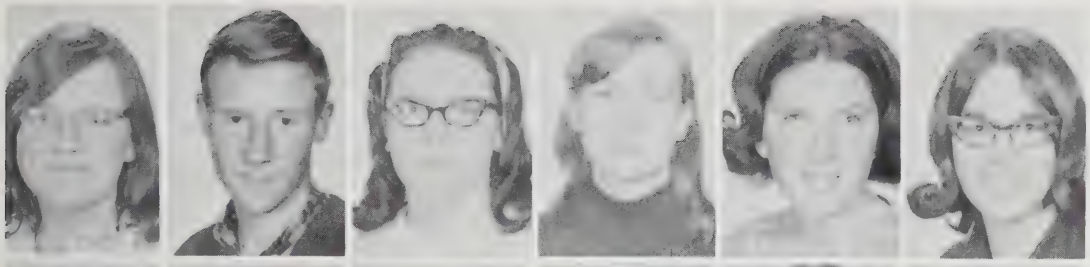

B. McLean
L. McLean
C. Mercure
J. Miller
N. Mundel

E. Noga
D. Northup
V. Ochs
R. O'Connrg
P. Parent
S. Parenteau

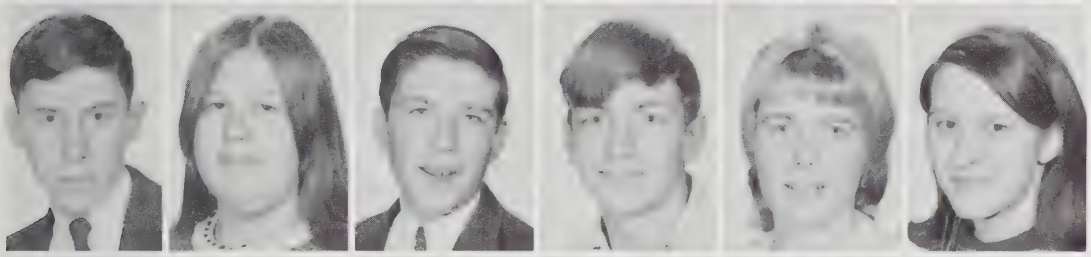

T. Parker
C. Parzych
B. Peloquin
D. Peterkin
F. Petit
L. Pion

N. Pontbriand
D. Powell
M. Pratt
D. Prescott
S. Recore
P. Reed

E. Roberts
C. Rossman
J. Ruli
A. Samek
A. Schmidt
D. Sharkey

D. Slepian
A. Smith
J. Smith
S. Snitzer
D. Snow
R. Spence

S. Stalker
C. Stone
C. Szumilas
E. Tefft
J. Terry
R. Tilton

C. Trahan
B. Turner
R. Waite
B. Watson
D. Wayne
T. Wentworth

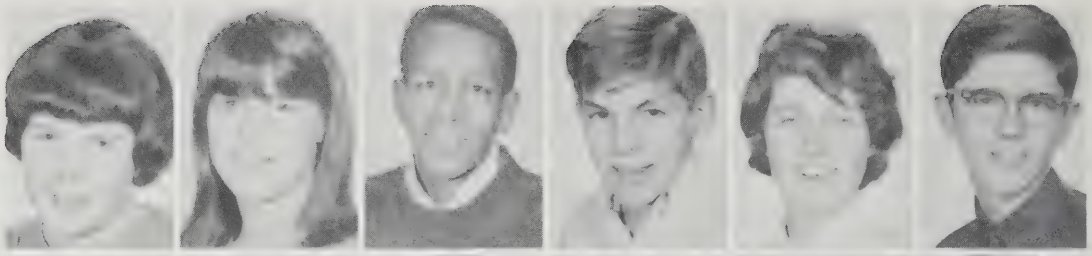

S. Whitcomb
B. Williams
J. Winkler
D. Wood
P. Woodman
J. Woodward

B. Vreeland
J. Ziemba
J. Baillargeon
P. Bennett
D. Bolduc
V. Boucher

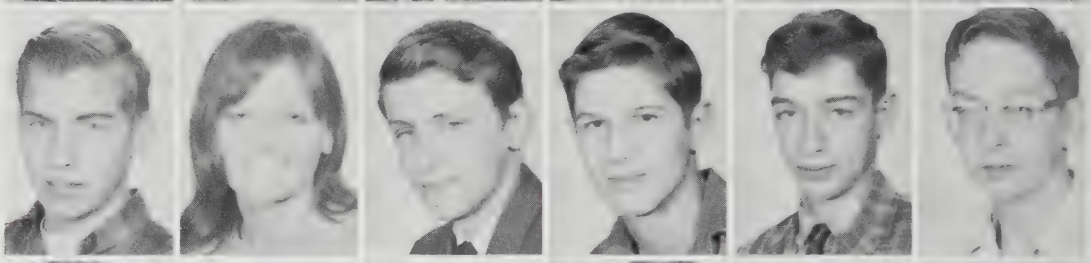

D. Casavant
J. Casavant
J. Corriveau
A. Desharnais
A. DesOrmeaux
R. Duval

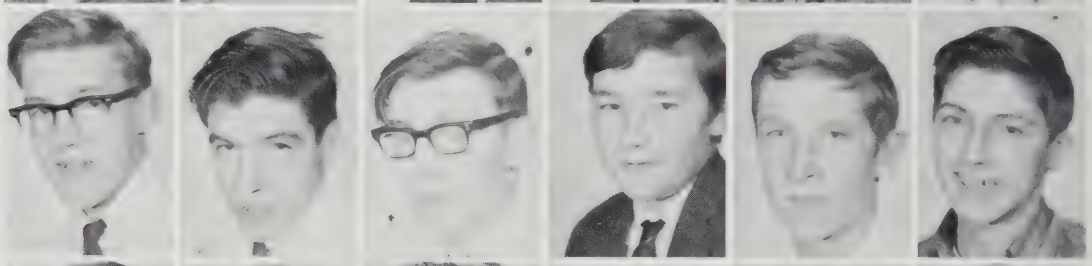

K. Flannert
T. Hoenig
A. Jette
G. Langlois
R. Laviera
F. Mann

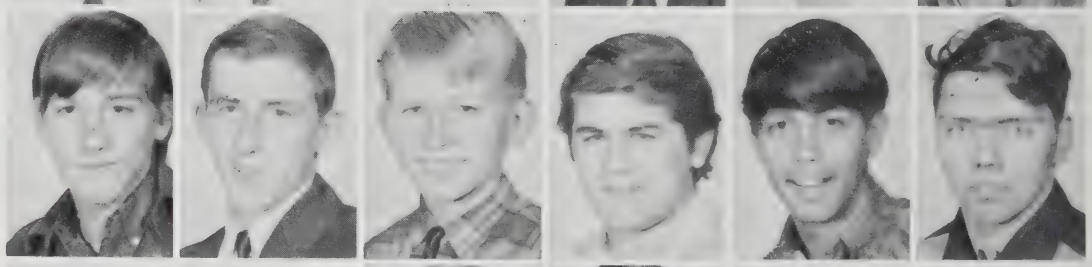

P. Martin
W. Michalski
D. Miller
D. Millette
R. Olney
J. Perry

R. Portier
L. Stone
R. Wilson
R. Wood

Pictures Not Available

F. Brown	F. Jones	R. Perry	E. Spaulding
C. Bussiere	R. Jones	J. Porter	C. Suprenant
G. Chartier	D. Knox	C. Rasys	J. Valley
C. Ciesla	J. Lavallee	K. Recore	J. Clayton
R. Flor	N. Laythe	W. Sandole	K. Lacerte
E. Hazen	C. McGann	P. Sandole	T. Rosso

He told you WHAT about me?

You say that again about my cake and I'll clobber you!

Bruce McDougal
President

Steven Gorman
Vice President

Joyce Lindley
Secretary

Wayne Adams
Treasurer

Class of 1970

We, the freshman class 66–67, began our year with the new experience of electing class officers. A meeting held between the class officers and advisors assured a very promising future.

We had our first class meeting January 20. The president discussed the tradition of Color Night and we also discussed the class dance. We assigned special committees to help make our dance a success.

Our first problem was how to acquire some money for our treasury. This was quickly settled by the collection of dues. We had a large response to this.

We hope that our future high school years are as enjoyable as this one has been.

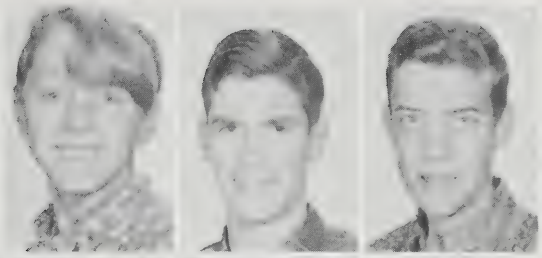

G. Afton,
M. Asselin
R. Asselin

F. Baker
E. Bansfield
P. Barnes
G. Barr
S. Barrett
R. Barry

J. Barthelette
D. Beeman
B. Belanger
K. Beu
P. Biccum
L. Blair

D. Blake
R. Blanton
P. Blondin
G. Bloomquist
N. Bopp
R. Branford

S. Branniff
J. Breault
T. Brown
G. Bzdula
D. Calcutt
J. Carlson

P. Cassettari
G. Chartier
E. Chickering
D. Chisholm
J. Cimicud
L. Cloutier

S. Cloutier
W. Cloyd
A. Corriveau
C. Corrow
L. Cournoyer
T. Curry

N. Davis
D. Day
S. Denomeme
J. Dhembe
D. Dmitri
P. Donahue

E. Dowling
D. Duggins
C. Dutton
A. Eagan
D. Earls
J. Embair

E. Enright
D. Feraco
N. Fiske
M. Forand
H. Fuller
D. Gagnier

R. Gaudet
G. Germaine
D. Gilmore
J. Goggin
S. Gorman
D. Grinnell

T. Gross
D. Guyette
S. Haigh
B. Hamblin
R. Haney
S. Haney

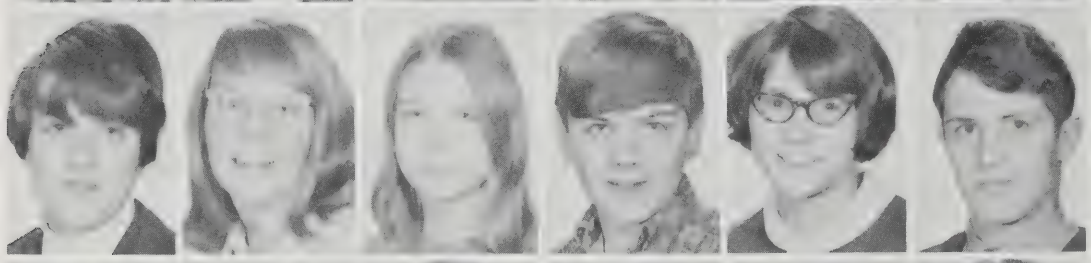

E. Hebert
S. Heins
R. Herard
F. Hebert
H. Hitchcock
J. Hoenig

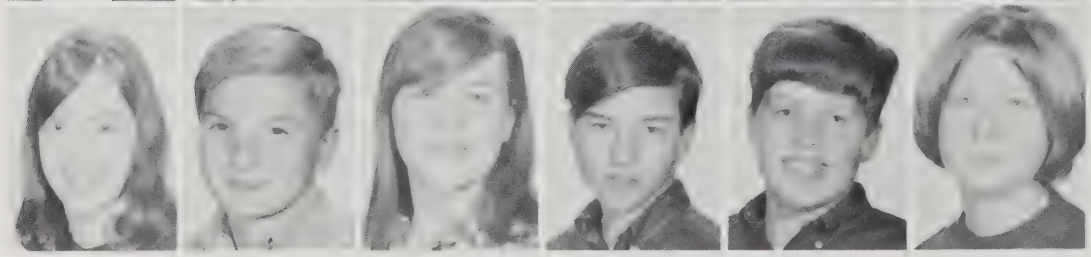

S. Horracek
M. Johnson
B. Jones
R. Julian
R. Keith
H. Kennerson

L. Koslowski
S. Langevin
J. Ling
K. Mach
E. Martin
E. Maynard

E. McDonald
K. McKay
R. McKissick
L. Menard
D. Morse
L. Muenzburg

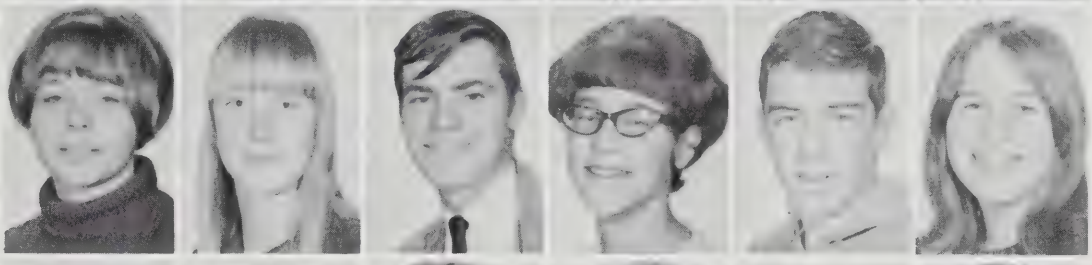

P. Murphy
D. Nelson
B. Northup
S. Noyes
S. Noyes
P. O'Brien

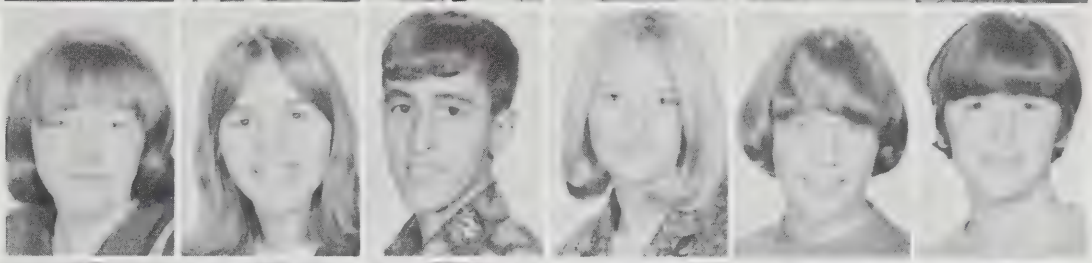

K. O'Connor
K. Palmer
J. Parker
W. Pauli
D. Peloquin
R. Phifer

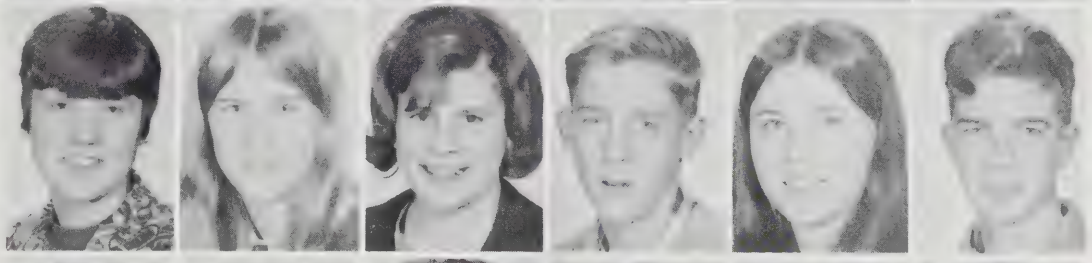

D. Piazzo
W. Pierce
L. Plankey
E. Plummer
M. Porter
S. Pronto

D. Robbins
R. Roberts
S. Roberts
J. Robinson
R. Ross
R. Savary

L. Shugart
D. Shumway
K. Smith
B. Snitzer
L. Snow
D. Stalker

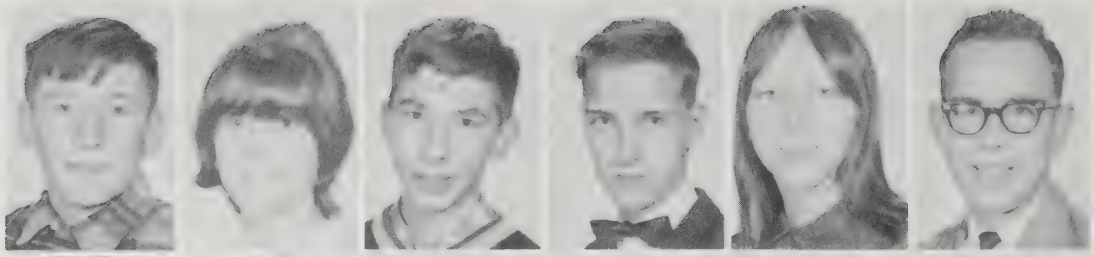

C. Stanton
L. Stanton
P. Stevens
C. Stromm
D. Suprenant
A. Theriault

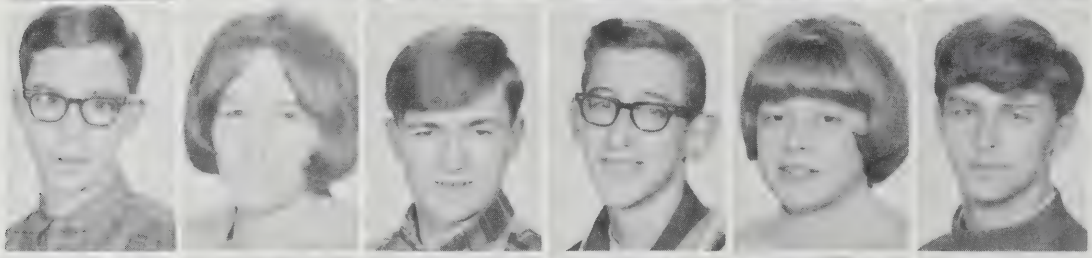

C. Terry
J. Thomas
K. Toppin
I. Tourtellotte
F. Towne
P. Towns

J. Tremblay
N. Urban
R. Vallee
S. Vilandre
B. Walker
N. Warman

D. Wells
D. Wentworth
A. Weston
S. White
S. Wilder
B. Willett

W. Wood
R. Woodis
P. Yaskoski
W. Yaskoski
J. Belanger
J. Blanchette

S. Bussier
A. Corrivian
A. Cuzzone
K. Delisle
D. Dickinson
W. Downey

D. Fitzpatrick
J. Galipeau
M. Goodro
M. Hale
S. Hinkley
T. Jette

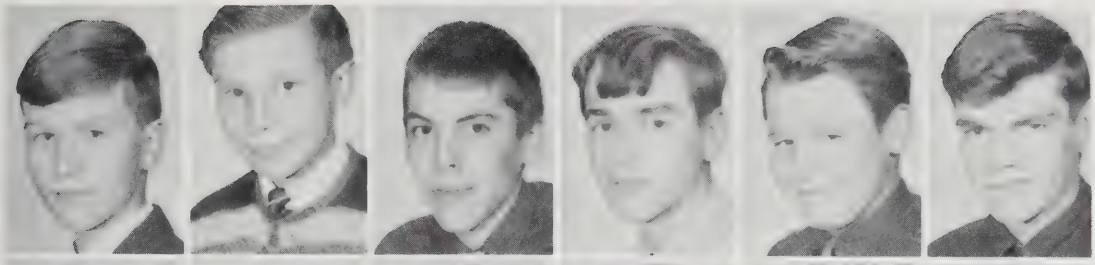

R. Johnson
J. Kruckas
G. Laplante
R. Lusigan
M. McLean
J. Miller

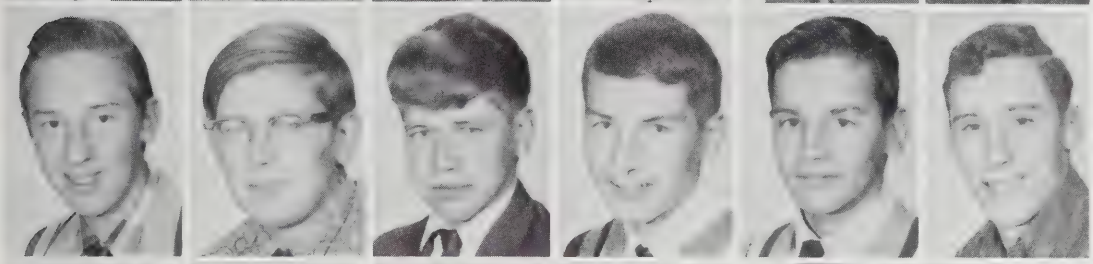

R. Partridge
W. Parzych
G. Plante
R. Quatrocelli
R. Scott
G. Senecal

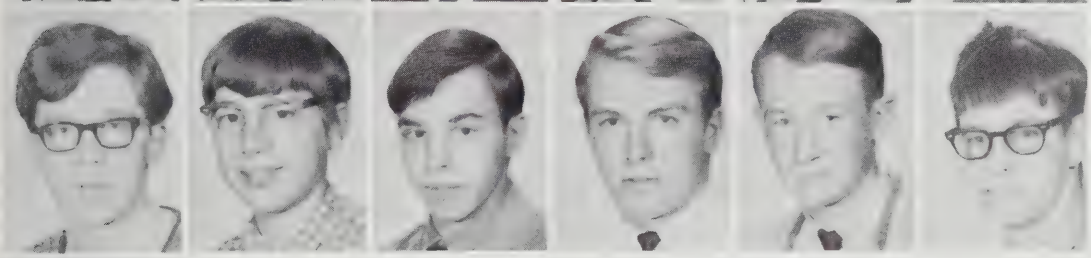

G. Stanton
S. Tremblay
J. Valley
R. Varney
J. Whitten
D. Woodman

R. Young

Pictures not available

S. Denault
W. Downey
K. Harreel
C. Morgan
J. Nacy

M. Bassford
J. Belanger
C. Benoir
G. Bliss
R. Johnson
K. Petrillo

P. Richardson
F. Suprenant
S. Varnum
D. Warfield
H. Wilder
R. Young

E. Plimpton
D. Quatrocelli
J. Raymond
R. Vik
P. Wales

. . . and to think I have to go through another 20 minutes of THIS!

8th Grade

D. Adams
P. Allen
D. Antonovitch

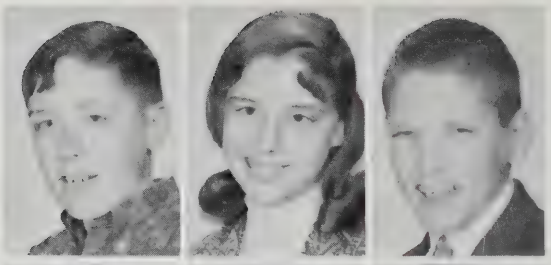

R. Aubin
S. Austin
S. Bacon
J. Bailey
D. Ballou
L. Beeman

K. Bishop
B. Black
W. Black
L. Boniface
K. Bonin
K. Bootan

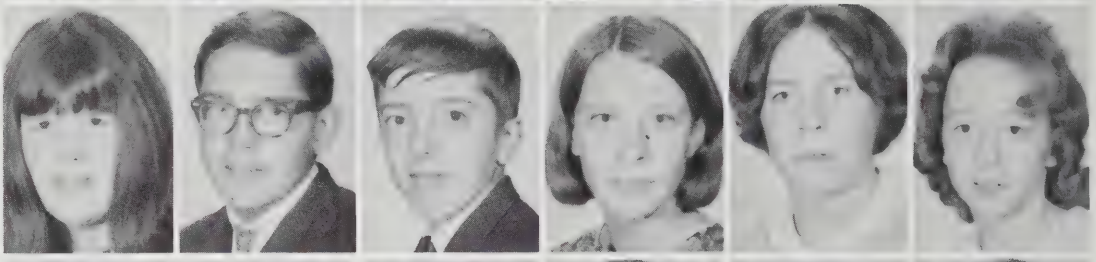

R. Booth
S. Boudreau
A. Boutin
A. Braniff
R. Bruce
D. Burns

R. Cadieux
R. Caron
F. Cassavant
M. Cassavant
S. Cortis
C. Coski

J. Chambers
K. Choinski
R. Ciaffone
C. Cloutier
S. Cote
I. Cournoyer

S. Cram
N. Dadalf
G. Dalton
D. Day
R. Dean
S. Demski

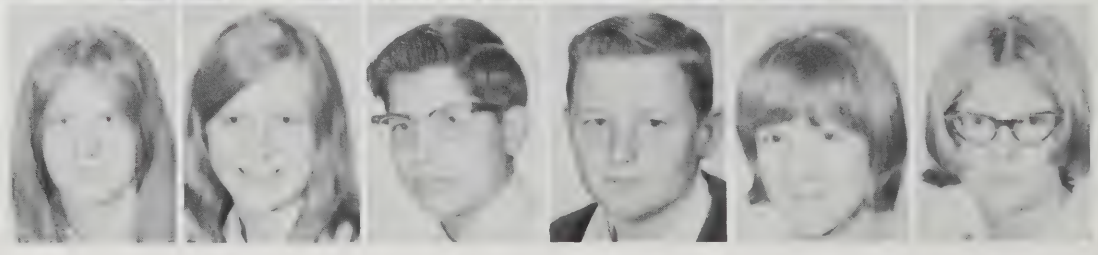

M. Denning
P. Dionne
S. Dionne
S. Des Soro
Y. Duchaine
K. Dumas

D. Dumphy
R. Dupre
P. Duquette
L. Desman
S. Edmiston
D. Embair

G. Embair
J. Eversall
W. Fairchild
M. Farr
B..Flanery
D. Fredette

S. Galeraney
J. Goodhall
C. Gothier
M. Grazimski
D. Greenleaf
G. Hagen

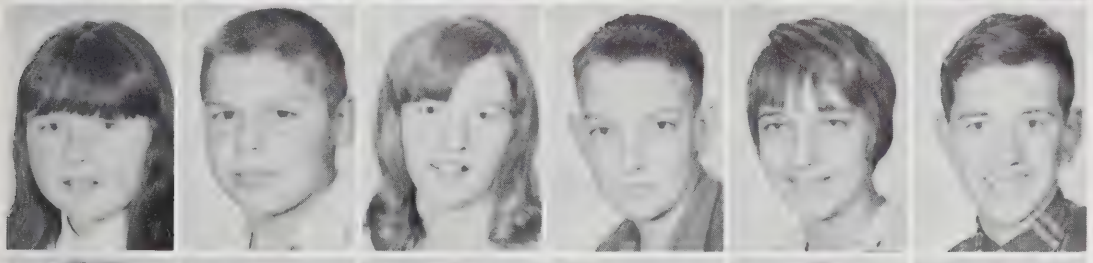

N. Haley
B. Hall
E. Hand
J. Haney
S. Haney
E. Hayes

E. Hebert
D. Hicks
J. Hicks
S. Hinkley
J. Hopkins
F. Horne

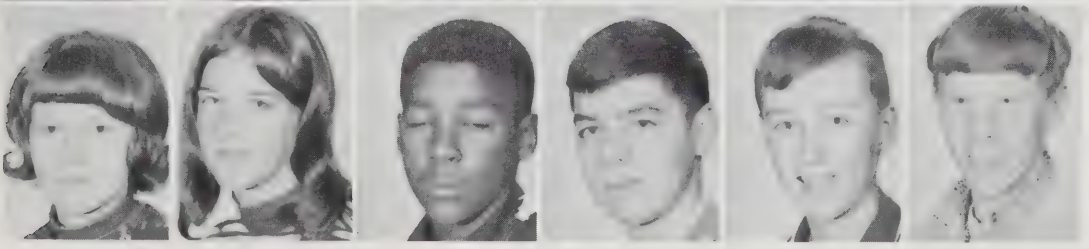

J. Howe
S. Hunt
J. Jackson
D. James
J. Jette
R . Jefferson

M. Johnson
R. Johnson
R. Jolin
S. Jones
B. Joyce
N. Kaitbenski

J. Kelley
M. Keeney
C. Kimball
C. Knosnk
J. Kodere
C. Kozlowski

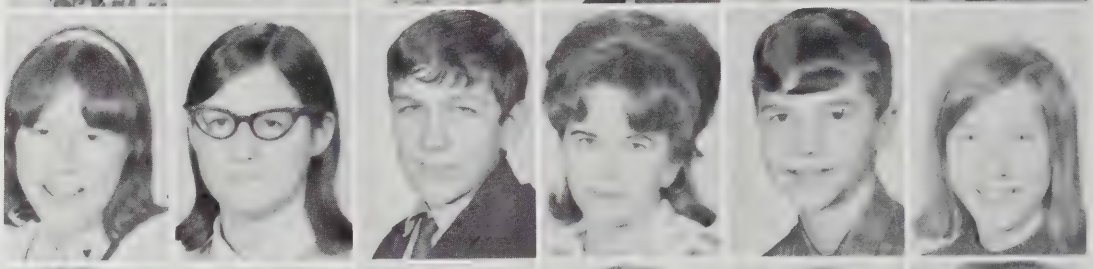

C. Krasneck
L. Langevin
M. Lapete
P. Lasert
J. Latag
M. Laurence

M. Leduc
C. Lila
S. Lindley
L. Lippe
J. Livernois
P. Lund

R. Lussier
C. Lyman
D. MacDonald
J. MacDougal
B. Maloney
C. Marion

G. Martel
D. Martin
R. Martin
S. Martin
D. Mayts
T. May

D. McDonald
D. Menard
T. Michell
M. Miller
M. Miner
D. Nugget

T. Murphey
S. Ochs
S. Paron
W. Parzych
P. Peloquin
L. Perreault

L. Perry
M. Perry
K. Peterson
S. Phifer
A. Phipps
D. Plimpton

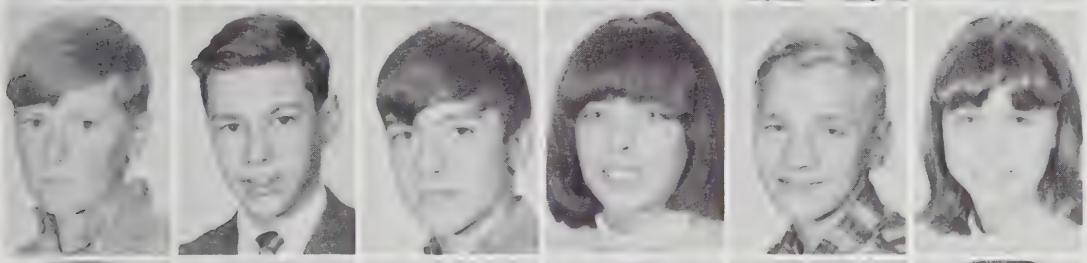

D. Powell
J. Provost
P. Ramsey
P. Ratte
R. Raymond
C. Recore

G. Reed
C. Renolds
M. Riley
M. Rogers
R. Rossman
P. Ruli

L. Sarament
P. Sherman
G. Silverburg
C. Silvias
J. Skivaria
P. Smith

R. Smith
A. Snow
R. Stanton
S. Stebbins
R. Story
C. Sullivan

D. Szumilas
D. Terault
L. Therrien
D. Trembley
C. Turner
G. Underwood

E. Vogel
D. Wassmer
S. Wayne
C. Weglarz
W. Wentworth
F. Wilder

J. Williams
B. Wilson
K. Wilson
K. Winkler
J. Wonderli
M. Wood

D. Woodward
G. Woodbury
D. Woodis
P. Woodis
K. Wright
M. Young

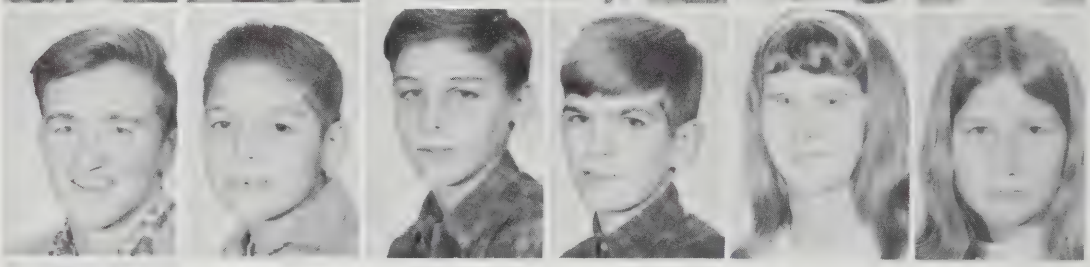

J. Zadroga

Pictures Not Available

D. Bovat
L. Chambers
J. Henderson
A. Johnson
M. Taylor
R. Thern
E. Wagner
D. Wood
P. Woodward

Well That's not EXACTLY right but it's a good start.

7th Grade

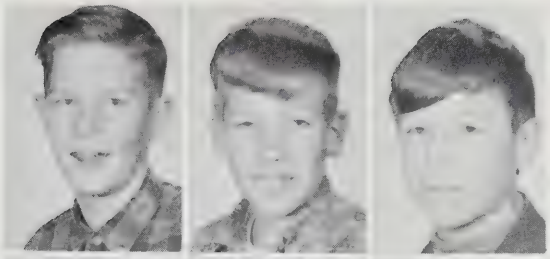

M. Ahern
R. Anderson
M. Andrews

D. Antonovitch
R. Arsenault
S. Artruc
A. Aubin
E. Aubin
D. Ayres

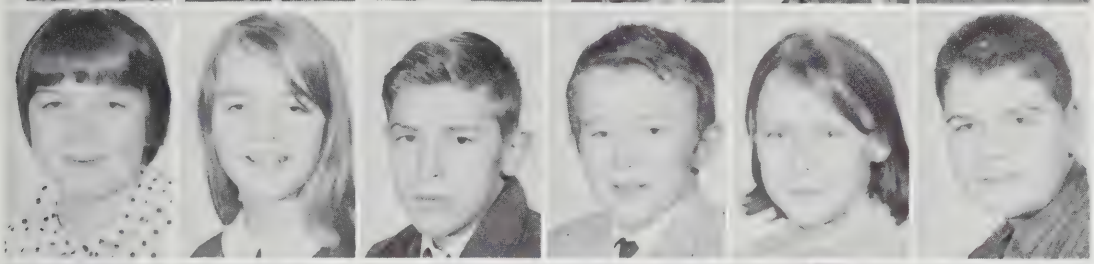

W. Baker
K. Bansfield
R. Baillargeon
R. Baillargeon
B. Ballou
J. Banwell

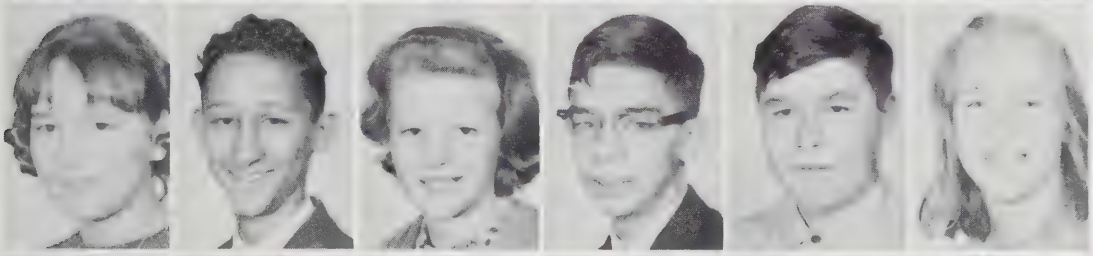

A. Barnes
A. Barret
D. Barret
H. Bateman
D. Beadry
C. Beeman

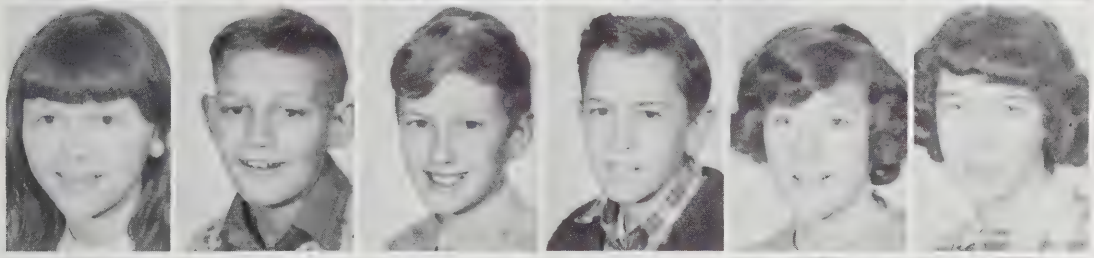

M. Belanger
T. Bennett
C. Bergmann
R. Blais
L. Bolduc

D. Bopp
P. Broughton
B. Burdin
G. Campbell
T. Carragher
C. Carrington

C. Carrier
M. Chapin
R. Chartier
C. Chauvin
A. Chickering
A. Ciesla

R. Christian
M. Clark
K. Cloyd
D. Cook
C. Corkum
W. Corkum

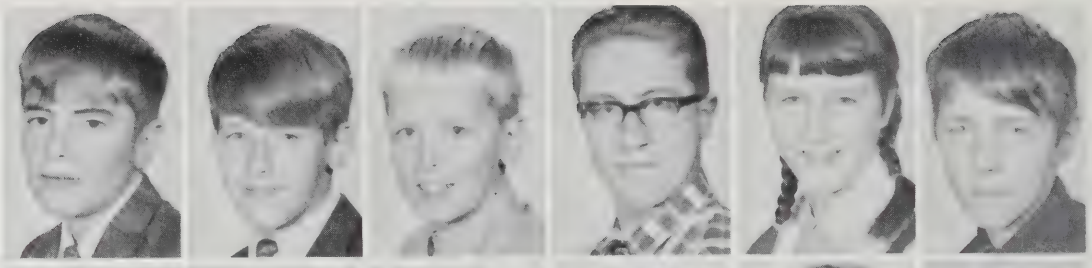

N. Corriveau
D. Cortis
S. Cortis
P. Corwin
S. Curboy
D. Curtis

B. Czyzewski
G. Dalton
R. Davis
R. Dean
R. Delude
R. Demers

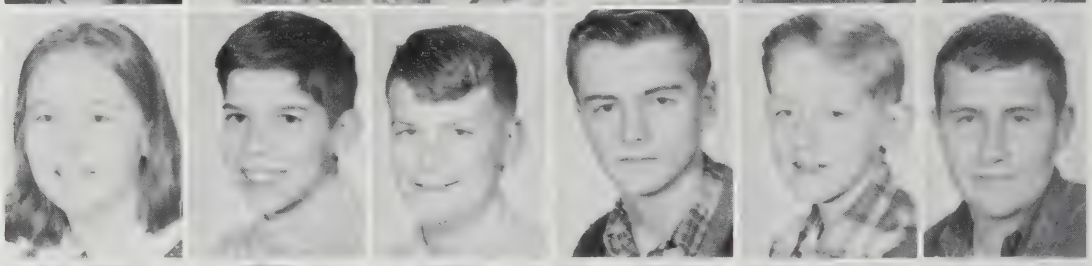

K. Deyo
P. Di Gregorio
E. Dion
L. Donahue
J. Dougan
M. Dowling

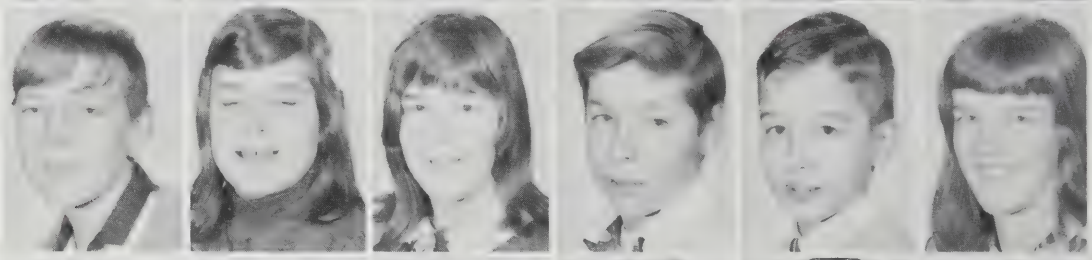

R. Duckworth
L. Dutton
J. Eagan
G. Earnest
B. Embair
E. Emrich

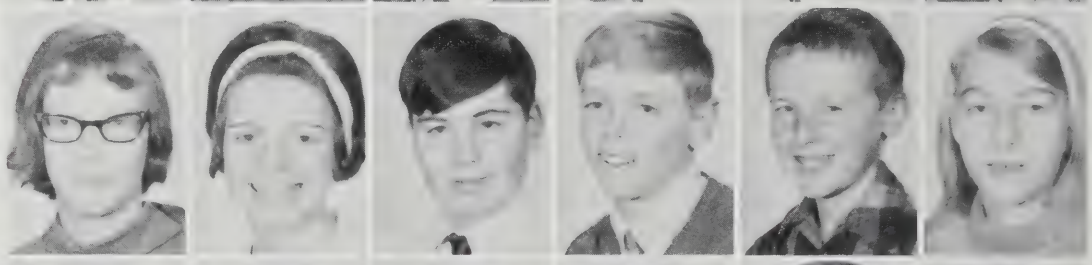

G. Fairbrother
J. Flannery
R. Fortier
M. Frew
R. Gagnier
T. Gallant

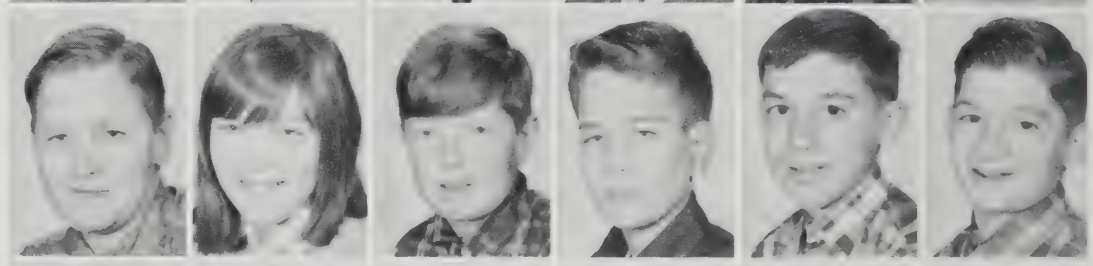

F. Gallerani
S. Gaudette
D. Day
C. Germaine
R. Gendreau
K. Gilman

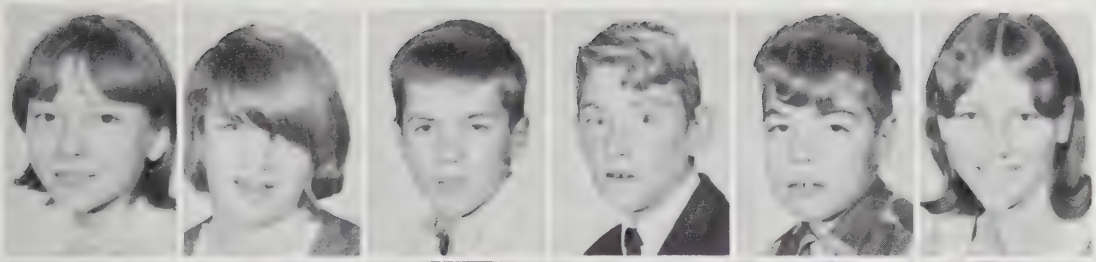

C. Giroux
M. Goggin
H. Green
O. Grimes
J. Groccia
J. Grudzien

W. Grudzien
J. Guinan
V. Haley
G. Hagen
M. Hand
P. Harroghy

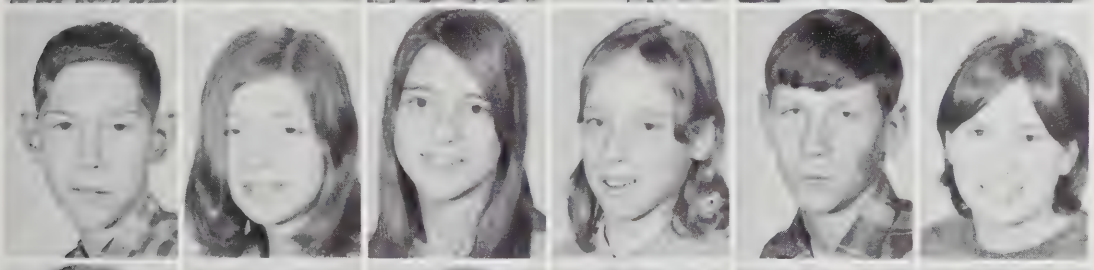

R. Hayes
B. Hebert
E. Hedlund
M. Hinkley
W. Hoenig
C. Huffman

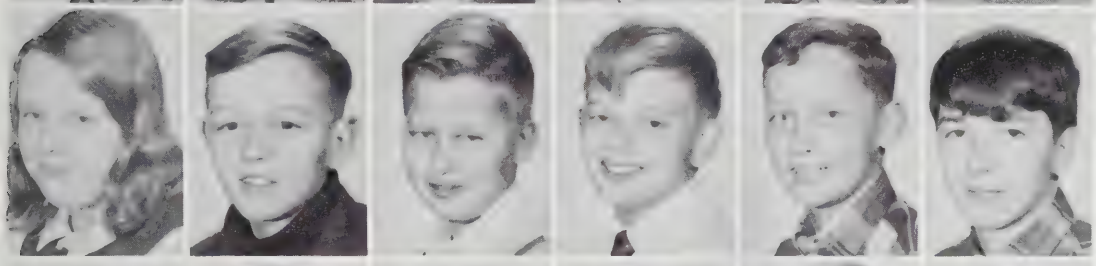

J. Hyde
P. Jefferson
J. Jette
E. Jensen
J. Johnson
J. Jolin

J. Jones
M. Langlois
W. Langlois
F. Langevin
R. Lamaereux
A. Lamontagne

T. Leo
R. Lorange
J. Lucier
P. MacFadden
P. McCormic
P. Maggioni

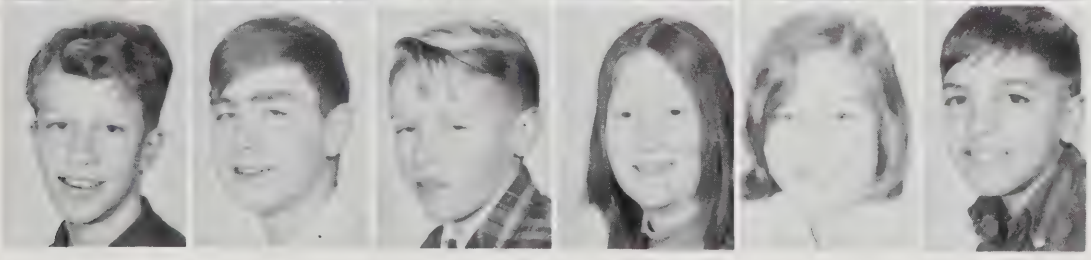

R. Marinelli
R. Martel
G. Martin
M. Matys
L . Menard
M. Miller

B. Monette
L. Moore
D. Moran
J. Morgan
K. Murray
S. Morin

D. Morse
J. Nelson
D. Noga
P. Noga
W. Northup
J. Norton

N. O'Brien
P. O'Day
T. Olejnic
D. O'Keefe
R. Oster
L. Partridge

V. Perry
L. Petit
P. Piazzo
P. Piper
D. Plumley
N. Plumley

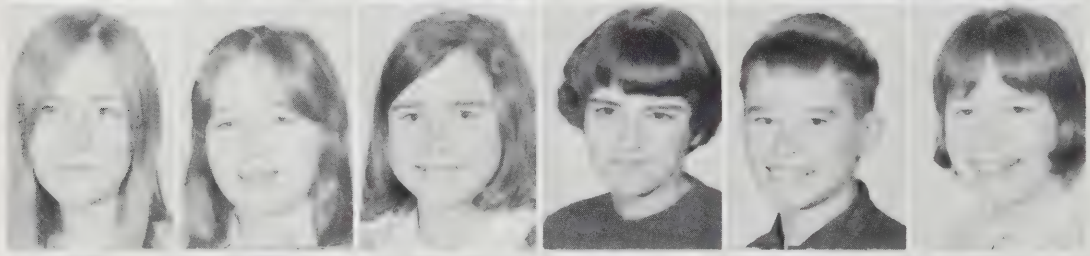

J. Parrazzo
P. Porter
B. Pote
S. Potter
R. Powell
S. Prescott

K. Pronto
V. Puchalski
G. Plumber
E. Randall
G. Renaud
T. Riley

R. Roberts
R. Robinson
D. Rohan
D. Rossi
N. Ruel
B. Ruggles

P. Ruli
D. Salce
P. Sandole
S. Savary
M. Schmidt
R. Shailer

J. Sheldon
R. Shumway
J. Shugart
J. Silverburg
J. Simpson
R. Smith

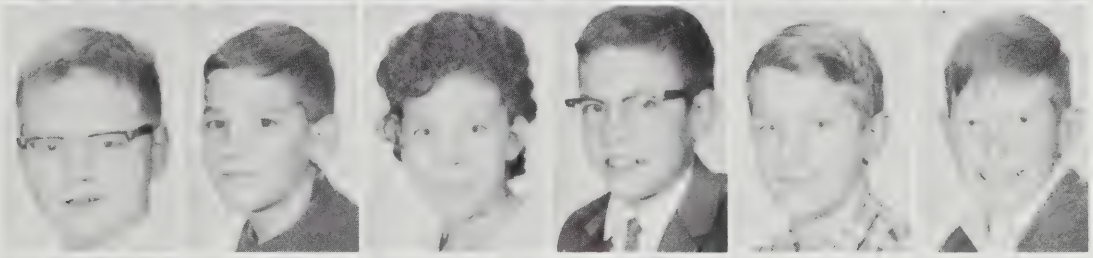

P. Snitzer
G. Sprout
W. Stalker
J. Stanley
H. Stanton
D. Stearn

L. Stevens
L. Stevens
W. Story
E. Tanski
N. Tetrault
R. Theriault

R. Therrien
F. Thresher
P. Tremblay
K. Tromblay
D. Vincent
D. Volpini

E. Waite
R. Wiengarten
K. White
P. Whitten
P. Wiles
R. Williams

M. Wilson
G. Wood

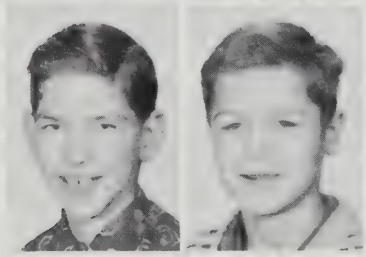

Pictures Not Available

J. Augusto
H. Bateman
A. Ciesla
R. Corrow
K. Cote
J. Duval
J. Flagen
J. Fusco
W. Girouard
A. LaCroix
F. Leo
C. Robideau
R. Surgeon
C. Weatherwax

AMERICAN 3 BUTT

ACTIVITIES

ROW 1; D. Powell, S. Earnest, M. Nowatkiewicz, A. Marrinelli, S. Noyes, D. Calcutt, M. Ahern. **ROW 2;** E. Bzudla, M. McDougal, V. Salazar, S. Parzych, W. Adams, G. LaPage, M. Desmond.

Student Council

The Student Council performs many services to the general student body. When other organizations in the school need uniforms or equipment, the Student Council loans them the money.

The Council makes money by sponsoring the sock hops after the basketball games and selling food during football games. They also run buses to away football games and sponsor the annual Color Night. The winner of Color Night receives thirty-five dollars to add to their class treasury.

N. Corriveau; I. Conoyer; L. Pion; J. Miller; J. Banwell; N. Bopp; F. Horne; S. Morin; D. Powell; B. Ruggles; P. O'Brian; N. Pontbriand; J. Lamontagne; K. Sullivan; N. Kaitbeinski; K. Wright; D. Martin; D. Day; C. Turner; J. Lindlay; D. Sharkey; S. Gorman; E. Bzdula; S. Varnum; V. Bushi; D. Ling; Al Dhembe; M. Smith; P. Thern; E. Clark; D. Plimpton; S. Pronto.

National Honor Society

B. Keeney; P. Bourdeau; N. Hicks; T. Wells; G. Chase; C. Gardiner. Missing J. Spence.

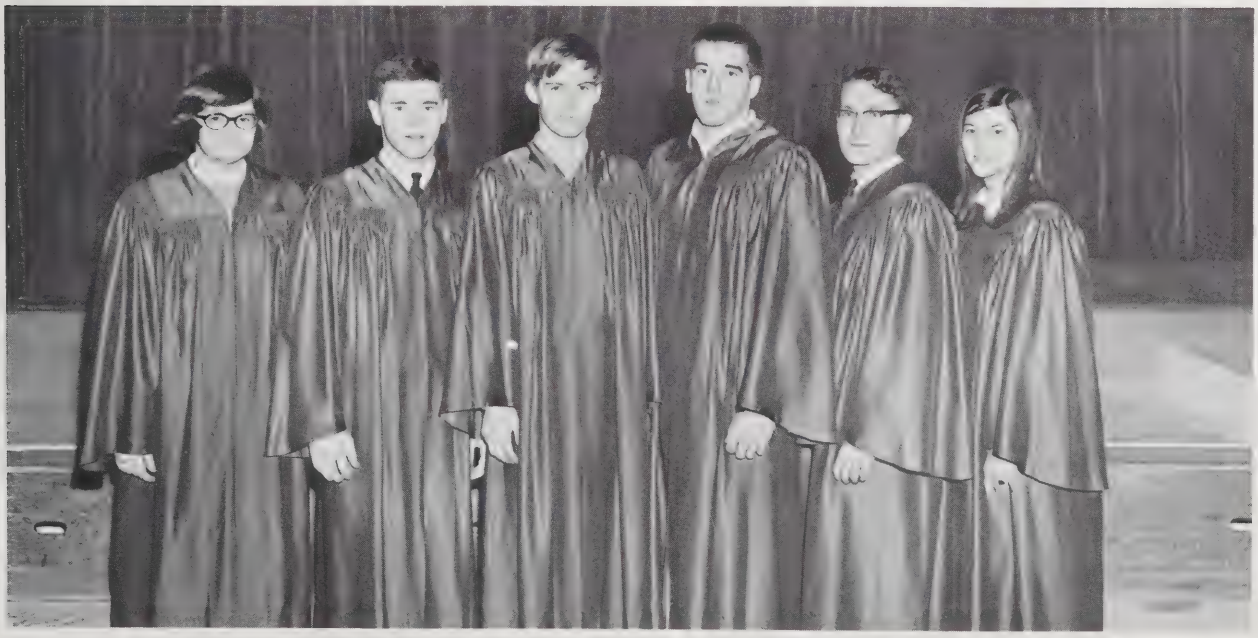

Future Secretaries

ROW 1: M. Seremet; S. Moreau; R. McLean: V. Thompson; Mrs. Bzdula. **ROW 2:** C. Galipeau; B. Morgan; D. Gregoire; J. Hertan.

Future Teachers

Row 1: M. Nowatkiewicz, G. Salazar; S. Parzych; L. Pion; R. Goodhall; R. Spence. **ROW 2:** K. Brzys; K. Dowcra; C. Dorney; M. Closson; D. Gravel; D. Gagnier; B. Turner; Mr. Matera. **ROW 3:** J. Miller; D. Grinnell; F. Chaffe; K. NewHall; L. Glass; D. Lassonde; N. Adams; D. Earnest.

Future Nurses

ROW 1; R. Barrett; C. Duckworth; N. Winkler; L. Vincent; S. Johnson; J. Johnson; M. Patterson; **ROW 2;** P. Deyo; J. Metcalf; D. Scott; A. Martel; M. O'Keefe; C. Cimicud.

Bottom: Ling, J., Eagan A. Dowling L. Enright E. Parker J. Day D. **Top:** Forand M. Stevens P. Hamblin B. Asselin M. Earls D.

Math Teams

Bottom: Snitzer S. Marinelli A. Pote J. Rulli J. Hazen E. Robinson J. **Top:** Winkler N. Barnes R. Ling D. Burdin B. Kozlowski D. Glass. L.

DRAMA CLUB
ROW 1: J. Hultquist; J. Wheeler; K. Sullivan; J. Watson; M. MacDougal; K. Keeney. **ROW 2:** B. Pellitier; D. Grinnell; S. Moses; B. Bergman; B. Bansfield; K. Lucier.

Drama Club

CLASS PLAY
ROW 1: D. Cooke; A. McAuliff; S. Keeney; L. Simpson; **ROW 2:** C. Smith; D. Snow; J. Nelson.

LIBRARY SERVICE CLUB

ROW 1: J. Robinson; P. Rulli; D. Noga; K. White; M. Hand; D. Barrett; L. Stevens; N. Hanley; **ROW 2:** S. Roberts; L. Bansfield; N. Fisk; S. Moses; L. Martin; L. Perry; M. Riley. **ROW 3:** R. Fortier; P. Reed; C. Szumilas; S. Parzych; Mrs. Heipler; D. Martin; M. Halvey.

Library Service Club

Audio-visual Squad

A.V. Squad

ROW 1: C. Kimball; W. Wentworth; R. Raymond; D. James; S. Mellor; R. Story; D. Wentworth. **ROW 2:** J. Hoppkins; W. Fairchild; P. Dionne; M. Forand; F. Baker; D. Grinnell; Mrs. Dionne. **ROW 3:** I. Tourtellotte; P. Langevin; M. Lilla; J. Hebert; C. Goodrich; D. Slepian; D. Marrinelli.

Bottom: Adams, W. Snow, D. Branford, R. **Top:** Barr, G. Matys, S.

Debate
Tomahawk

Bottom: Moses, S. Hultquist, J. Langevin, C. Watson, J. editor Bergmann, B. Kelly, J. **Middle:** Story, B. Barrett, R. Fredette, B. Smith, E. Monette, K. Mr. McDonald advisor **Top:** Carragher, S. Hamblin, R. Lyman, C. Snow, D. Newhall, K.

ROW 1: Mr. Cheney; S. Belanger; D. Prescott; P. Flanneary; A. Corbin; N. Mundell; R. Barrett; M. Closson; K. Brzys; S. Whitcomb; K. Docwra; A. Duquette; L. Asselin; D. Carrier; K. Mannette; B. Story; C. MacConnell. **ROW 2:** P. Leo; B. McLean; L. Peon; B. Turner; E. Grudzien; N. Adams; G. Beamen; J. Miller; G. Chartier; L. Adams; T. Greene; D. Martel; D. Wood; N. Lupa; W. Gendreau; B. Wood; C. Tanski; F. Pettitt; **ROW 3:** K. Demski; D. Mercure; M. Martin; B. Cote; N. Pontbriand; C. Dorney; K. Lacy; E. Bzdula; B. Bennett; D. Snow; S. Damien; C. Stalker; C. Szimilas; R. Spence; C. Sheldon; J. Rogers; C. Henke.

Senior Glee Club

J. Rogers; L. Crawford; B. Rasys; K. Sullivan, Treas.; C. Gardiner, Sec.; R. Allen, V. Pres.; N. Hicks, Pres.; C. Lyman; R. Hamblin; H. Beeman; M. Dowling; W. Tourtellotte; S. Regis; P. Thern; **ROW 2:** B. McGann; S. Porter; B. Ambach; J. Hultquist; G. Terry; D. Ling; G. Lepage; G. Earls; M. Kelly; J. Pote D. Lepage; K. Cote; J. Wheeler. **ROW 3:** D. Simpson; J. Robinson; C. Sheldon; D. Yates; R. Brogan; P. Bourdeau; T. Wells; W. Banwell; P. Burnam; E. Jette; L. Zadroga; P. Bacon; K. Donovan; M. Smith. Mr. Cheney Adv.

Choraleers

A year of travel, T. V., and command performances set the pace for the Tantasqua Choraleers, under the direction of John Cheney. The highlight was a concert at the State House on the day of Governor Volpe's reception.

Costumes of the early American Period became a new trademark for the elite choral group of the school. Several concerts and guest appearances made it possible to complete a year of musical success.

ROW 1: Mr. Drifmeyer, J. Lucier, J. Norton, C. Gilman, P. Antonovitch, R. Johnson, J. Goodhall, M. Ahern, C. Bergmann, R. Smith, S. Morin, S. Prescott. **ROW 2:** R. Green, E. Bzudula, M. Johnson, G. Bzudula, R. Roberts, M. Denning, R. McCurdy, C. Rossman, M. LaPete, P. Smith, R. Gendreau, **ROW 3:** J. Marona, J. Winkler, J. Sherris, D. Stanely, D. McCurdy, D. Northup, L. Koslowski, N. Warman, S. Regis, M. McCurdy, J. Haines, J. Jackson.

Band

Mrs. Kay's Voice Lesson

Mr. Cheney conducts.

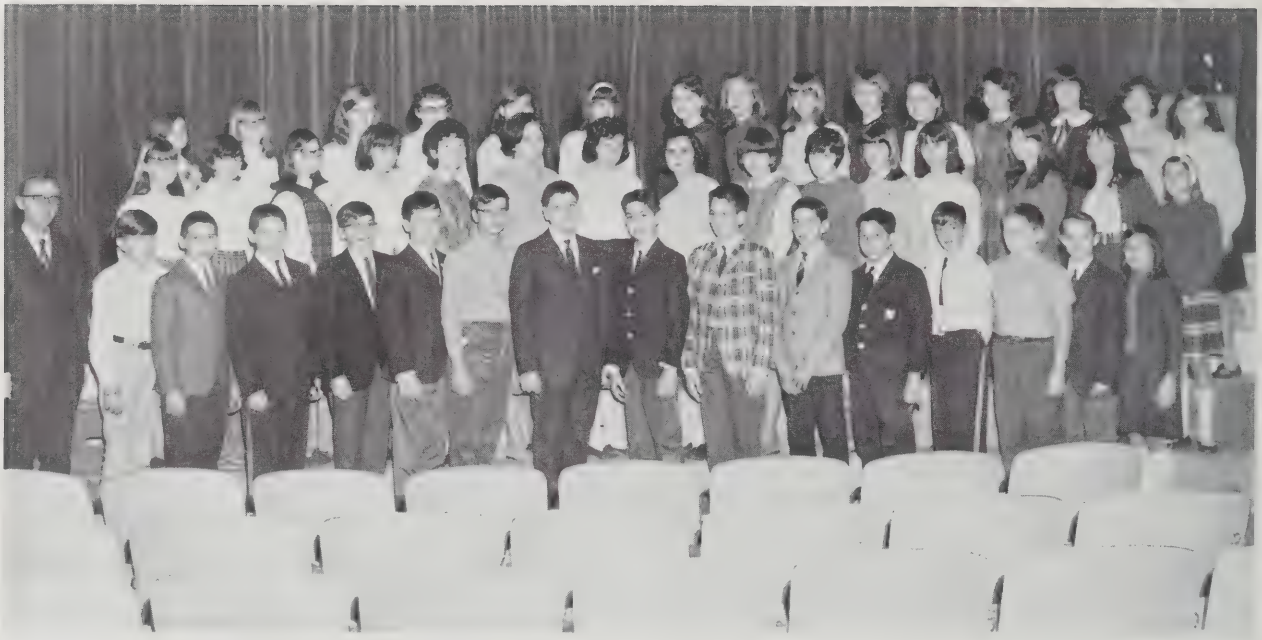

ROW 1: Mr. Cheney; R. Fortier; D. Antonovitch; P. Antonovitch; J. Goodhall; S. Jones; S. Ebersold; J. Banwell; P. Broughton; M. Frew; M. Wilson; D. Salce; F. Bergmann; D. Ayers; R. Robinson; P. DiGregorio; K. Bansfield. **ROW 2:** D. Plimpton; D. Livernois; M. Keeney; K. Wilson; C. Sullivan; K. Bonin; S. Boudraiult; D. Lund; G. Miller; J. Zadroga; M. Dowling; J. Lucier; D. O'Keefe; R. Piazzo; E. Emrich; **ROW 3:** B. Pote; K. Cholnski; N. Dadalt; R. Smith; C. Gauthier; J. Lataille; P. Allen; C. Beeman; N. O'Brien; L. Stevens: B. Czyzewski; L. Dutton; E. Dion; S. Artruc; J. Flannery.

Jr. High Choir

WESO Radio Show

ROW 1: B. Bergmann, J. Hultquist, D. Ling, B. Keevey, S. Moses, J. Potz

ROW 1: S. Parzych, M. Nowatkiewicz, V. Salazar, Pres.; D. Lassonde, P. Charpentier; S. Noyes, K. Sullivan, D. Prescott, **ROW 2:** R. Spence; C. Szumilas, B. Pellitier, C. Dutton, E. Hazen, E. James. **ROW 3:** N. Krock, B. McGann, N. Winkler, C. Noga, L. Glass, E. Clark, E. Nelson, J. Guild.

French Club
International Relations Club

ROW 1; K. Lucier, D. LaPage, M. Asselin, N. Jensen, V. Salazar. **ROW 2:** Mr. Andrew Hancock, B. Keeney, A. Eagan, J. Ling.

1967
Tantasquan

Business Staff

ROW 1: N. Krock, M. McDougal, S. Moses, R. Branford, N. Winkler, K. Monnette, S. Whitcomb, B. Story, **ROW 2:** E. Nelson, L. Pion, J. Terry, A. Eagan, J. Ling, P. Reed, K. Herman **ROW 3:** E. Enright, K. Docwra, J. Wheeler, D. Prescott, R. Hamblin, M. Asselin, K. Newhall, C. Trahan, T. Chaffee

Layout Staff

ROW 1: N. Crock; B. Bergman; B. McGann; B. Allen; K. Cote; B. Keeney; C. Gardiner; C. Noga.
ROW 2: J. Hultquist; R. Branford; S. Moses; C. Lyman; L. Carragher; Mr. Vail.

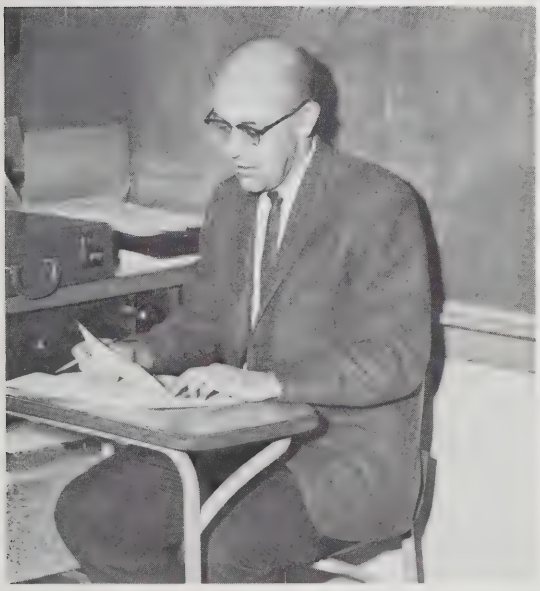

If we sell the school we'll have just enough to pay for the yearbook

Now, three more drops and we'll have a yearbook

ROW 1: Mr. Roger Charette, G. Chase, J. Pote, Mrs. Lucille Thimblin. **ROW 2:** B. Burdin, B. Keeney, D. Ling.

1965–1966

"Schools Match Wits" Teams

1966–1967

S. Keeney, G. Chase, R. Glass, J. Powell, G. Landon, R. Burnham.

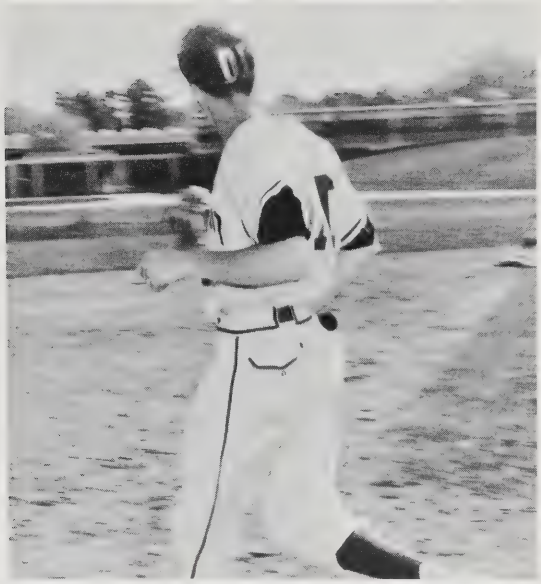

ATHLETICS

B. Pelletier, S. Snitzer, E. Turner, D. Willett, L. Asselin, N. Pontbriand, C. Brzys, P. Thern, M. Smith, E. Clark.

Cheerleaders

Captain; J. Lindley, S. Haigh, B. Snitzer, E. Dowling, L. Boniface, K. Wright, G. Martel, M. Young.

E. James P. Fredette, D. Yates, R. Spence, C. Szumilas, Captain: S. Porter.

Majorettes

Majorettes in Action

DRILL TEAM

ROW 1: M. Martel; N. Labarge; A. Martel; M. McDougal; S. Demski; K. Demski; K. Calvanese. **ROW 2:** S. Parzych; M. Lindsey; P. Charpentier; J. Rogers; S. Hunt; P. Donahue; A. Corbin. **ROW 3:** K. McKay; B. Anair; D. Gravel; D. Carrier; L. Desmond; K. Bishop; B. Rasys.

Drill Team

Drill Team, a little dab'll do ya!

ROW 1: K. Donovan, S. Roberts, S. Regis, B. Rasys, C. Mercure, S. Haney. **ROW 2:** J. Ling, D. Gagnier, K. McKay, D. Gravel, D. Carrier.

B. Hanette, C. Dutton, K. Bonin, R. Smith, G. Miller, K. Choinski, C. Turner, K. Wilson, J. Guinan, R. Duckworth, **ROW 2:** C. Reynolds, S. Boudrieau, F. Horne, C. Corkum, K. Bansfield, G. Campbell, E. Dion, D. Noga, M. Hand. **ROW 3:** C. Koslowski, W. Baker, L. Carraghy, C. Carrier, P. O'Keefe, M. Barnes, M. Belanger, K. Tremblay, K. Plimpton, K. Wright, **ROW 4:** D. Gay, B. Wilson, D. Jolin, K. Livernois, E. Maloney, M. Young, L. Perry, D. Wiles, S. Cortis, D. Cortis. **ROW 5:** J. Lucier, B. Cyzyewski, M. Matys.

ROW 1: N. Pontbriand, S. Snitzer, B. Turner, D. Yates, E. Haney, J. Terry, C. Brzys, **ROW 2:** J. Lamontagne, P. Bacon, C. Dorney, C. Sheldon, J. Lindley, S. Pronto, L. Asselin. **ROW 3:** J. Pernoski, D. Prescott, B. Walker, C. Sullivan, K. Wright, G. Martel, D. Mercure.

Girls Advanced Gym

ROW 1: B. Pote, C. Corkum, D. O'Keefe, E. Emrich, P. Corwin, P. Rulli, P. Sandole, S. Haigh. **ROW 2:** E. Tanski, D. Tremblay, P. DiGregorio, M. Dowling, L. Hedlund, P. Stevens, K. Grudzien, T. LaCroix, D. Rossi, C. Huffman. **ROW 3:** L. Shugart, D. Rohan, P. Biccum, N. O'Brien, R. Roberts, L. Dowling, B. Snitzer, K. Wright, K. Livernois. **ROW 4:** B. Maloney, S. Prescott, J. Lucier, L. Meunzburg, S. Edmonston, C. Meriam, W. Stalker, K. White, **ROW 5:** S. Dutton, J. Miller, K. Mach, L. Mercure, M. Closson

ROW 1: R. Wiles, W. Pauli, D. Marinelli, M. Miller, N. Jefferson, P. Barnes, **ROW 2:** E. Pauli, K. Shumate, W. Salazar, M. Peterkin, J. Scott, G. Parker, R. Fredette, M. Terrill, J. Porter, S. Bacon, D. Haney.

Boys Advanced Gym

ROW 1: J. Porter; S. Bacon; M. Terrill; J. Scott; W. Salazar; E. Pauli; K. Shumate; W. Miller. **ROW 2:** D. Haney; R. Weiler; R. Fredette; G. Parker; W. Pauli; M. Peterkin; D. Marinelli. **ROW 3:** P. Barnes; N. Jefferson; M. Johnson; G. Earnest; W. Salce; F. Gallerani; P. McFadden. **ROW 4:** K. Pronto; G. Dalton; D. Plumley; R. Christian; W. Hoenig; P. Jefferson; B. Gagnier; J. Jette. L. Donahue.

ROW 1: G. Earls; R. Brogan; A. Dhembe; R. Armstrong; K. Shumate; T. Wells; M. Parzych; G. Byron; E. Pauli; D. Naylor. **ROW 2:** Coach Farland; T. Parker; M. Peterkin; J. Marona; J. Woodward; R. Warren; J. Lamontagne; P. Woodward; Coach Allen; Coach Tremblay. **ROW 3:** J. Dhembe; S. Matys; J. Goggin; W. Pauli; S. Lorch; B. Hedlund; B. Willett; E. Teft; M. Gaudette; R. Green; **ROW 4:** J. Senecal; S. Gallarani; R. Lusignan; D. Wells; W. Salazar; B. Hamblin; C. Weglarz; J. Dorney; M. Clark; L. Senecal.

Football

The football team, led by Coach Farland and assisted by Coaches Allen and Tremblay, posted a frustrating 4–5 loss in their first match with Westboro. This loss fell short of showing their quality but anyone seeing the game, realized their determination, drive and ability. With only 30 seconds left, and the team on the Westboro two yard line, the team's hopes for victory were destroyed by a fumble.

The highly favored Athol team scored 15 points early in the first period of play, but the determined green and gold rallied behind Co-Capt. Ted Wells and tackle Jim Woodward. The Red Raiders were shut out for the remainder of the game while the Warriors scored three times to capture their first victory over Athol.

In the running of Putnam, led by Kim Shumate, Al Dhembe, and Geoff Earls, the Warriors crushed the Connecticut visitors. Emil Pauli, Mike Parzyche, Roly Armstrong, and Rick Brogan were outstanding in the line.

Following a quick grab of 18 points by Doherty, the Tantasqua defense completely dominated the second half. The defense, led by Ted Wells, held the Hilanders to minus yardage in the second half.

Glenn Biron completed a record five touchdown passes as the Warriors staged a tremendous offensive push against Auburn! Ted Wells led the way with the first six points; Al Dhembe and Kim Shumate followed with three and two Touchdowns respectively.

With the offense still in high gear, the team finished the season with a victory that featured the four touchdown performances of Kim Shumate. This senior led all area scorers with a total of 82 points. Joining him in their final game for the green and gold were Ted Wells, Emil Pauli, Geoff Earls, Rich Brogan, Mike Parzyche, and Dennis Naylor.

Warriors blocking a sheet of paper

Emil Paui goes up for a pass

Al Dhembe chases the ball

Kim and Ted size up the opposition

Three little Indians

Al Dhembe plows through

Feel unwanted?

Here they come.

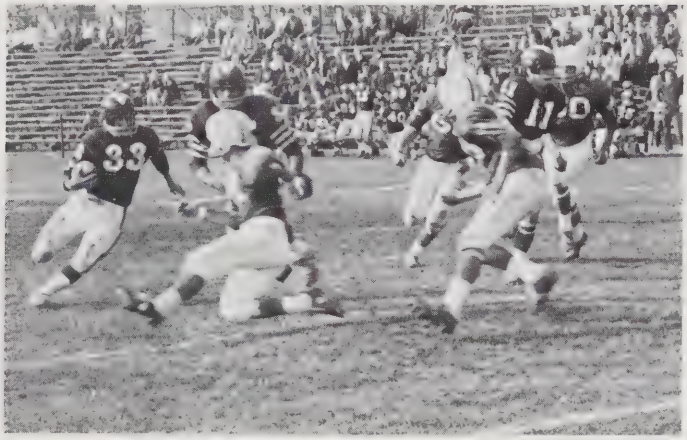

Glen Diron looks around for the ball

Putnam loses ground

Tête á tête

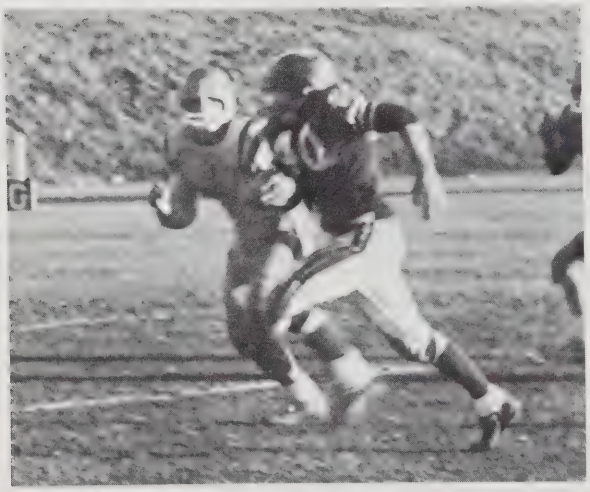

Warriors gain yardage

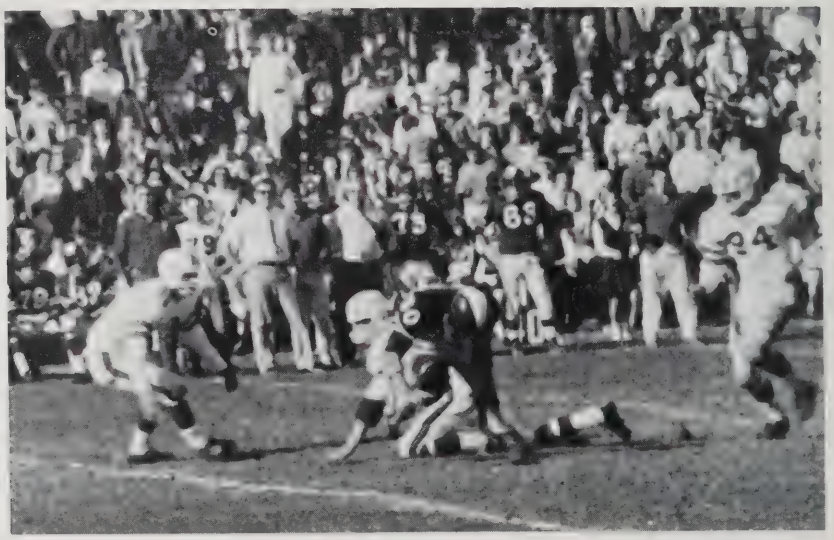

The opposition is stopped

TEAM RECORD

Tantasqua	6	Westboro	7
Tantasqua	22	Worcester Trade	24
Tantasqua	12	Algonquin	34
Tantasqua	22	Athol	15
Tantasqua	8	Palmer	20
Tantasqua	26	Putnam	6
Tantasqua	6	Doherty	18
Tantasqua	48	Auburn	12
Tantasqua	34	Marianapolis	8

Oh! I seem to have lost my head!

Well, if you feel that way about it.

Get off of my back

ROW 1: D. Haney, R. Ruggles, D. Koslowski, G. Chase, R. Sandole, G. Terry, R. Wiles, D. Solomon, G. Young. **ROW 2:** V. Haley, R. Buzzle, D. Peterkin, J. Rulli, D. Slepian, R. R. Asselin, R. MacFadden, E. Waite. **ROW 3:** L. Adams, D. Ling, C. Terry, R. Barnes, T. Rossman, C. McGann, E. Bzudula, W. Wood, R. Woodis. **ROW IV:** Coach Steensen, J. Jolin, F. Gallerani, R. Christianson, P. MacFadden, P. Rulli, D. Powell, W. Adams, P. Stevens, R. Vick.

Cross Country

Once again the cross country team posted a perfect season. This 1966 season pushed the undefeated string to 51 straight over three consecutive years. It also represented the work and desire that the team, Coach Steensen, and tri-captains Bob Sandole, Glen Terry, and Jerry Chase put forward throughout the entire season.

The records fell as Bob Sandole led the team to victory. He set new records for five courses, including a record time of 11:58 for the Knights of Columbus race and the reservation course record of 11:37. Despite leg injuries late in the season, he went on to capture the Class-D championship.

Our team was by no means a one man show. No team placed more than one man in the top five places in any of our dual meets. United team action also led to the League championship, the return of the Western Mass. title to Tantasqua after a two year absence, and a 7th team place out of 37 teams in the class D of the state Meet.

Seniors, Bob Sandole, Glenn Terry, Jerry Chase, and Dennis Solomon, will be missing next year, but, the hard work and motivation and excellent running of the Juniors Bob Wiles, Bob Ruggles, Randy Buzzle: of Sophomores, Dan Haney, Dave Kuzlowski, and John Rulli; and Freshman, Wayne Wood and Richard Asselin, leaves no room for concern.

Bob Ruggles runs

TEAM RECORD (16–)
1966 CROSS COUNTRY MEETS

Tantasqua	23	Hardwick	34
Tantasqua	19	David Prouty	44
Tantasqua	15	Minnechaug	50
Tantasqua	15	Agawam	49
Tantasqua	15	Hardwick	49
Tantasqua	19	Southwick	44
Tantasqua	17	West Springfield	46
Tantasqua	18	Classical	37
Tantasqua	18	Stafford Springs	37
Tantasqua	15	Palmer	49
Tantasqua	15	Technical	50
Tantasqua	19	North Brookfield	44
Tantasqua	15	Southbridge	50
Tantasqua	15	Cathedral	49
Tantasqua	22	Monson	33
Tantasqua	18	Chicopee	41

Glenn Terry—Uncle Miltie

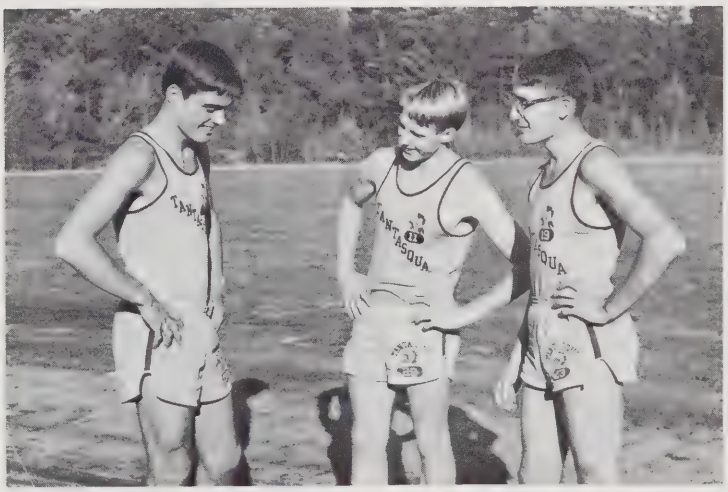

'66 Tri-Captains

Bob Wiles runs

Varsity 1

Jr. Junior Varsity

Row 1: W. Wells, R. Brogan, R. Tefft, P. Bourdeau, G. Earls. **ROW 2:** Coach Erban, H. Boyd, N. Hicks, E. Tefft.

Basketball

The 1966–1967 Basketball season found the Warriors in the newly formed Quaboag Valley League. They faced new teams including Monson, Palmer and Belchertown. Also this season led the Warriors back into competition in the Tri-Community Basketball Tournament in which Tantasqua took Third place. Seniors Ted Wells, Rick Brogan, Captain Richard Tefft, Pete Bourdeau and Geoff Earls will be leaving the squad, but bright prospects among the juniors and sophomores permit us to look forward to a successful 67–68 season

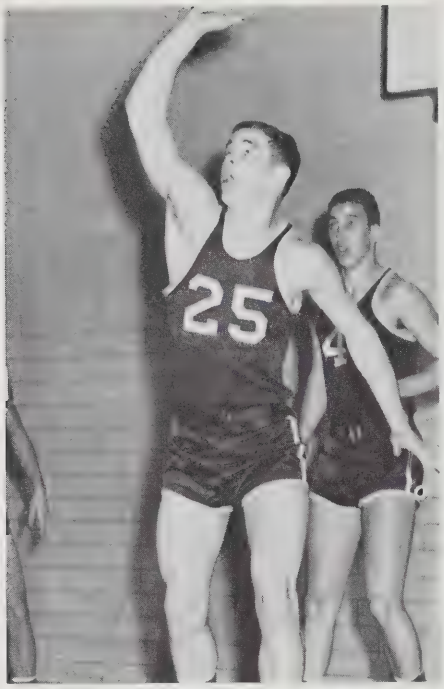

Hi Kris!

Stop! Don't shoot!

Junior Varsity

Row I: D. Sharkey, R. McCurdy, D. Bordeau, C. Stone, L. McLean **Row II:** J. Dhembe, Mgr., E. Waite, A. Glass, B. Watson, Coach Smith

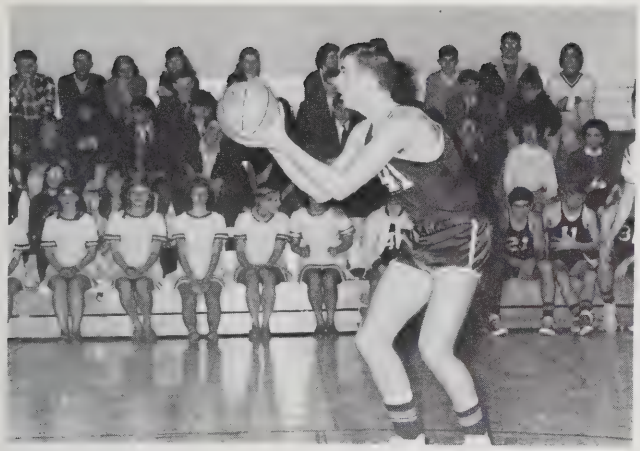

Frank Julian shoots from mid-court

(Seig Heil)

Nine o'clock and he turns into a basketball.

Maybe the Royal Ballet will take me!

Tantasqua takes the tip off

Pete Bourdeau keeps on his toes

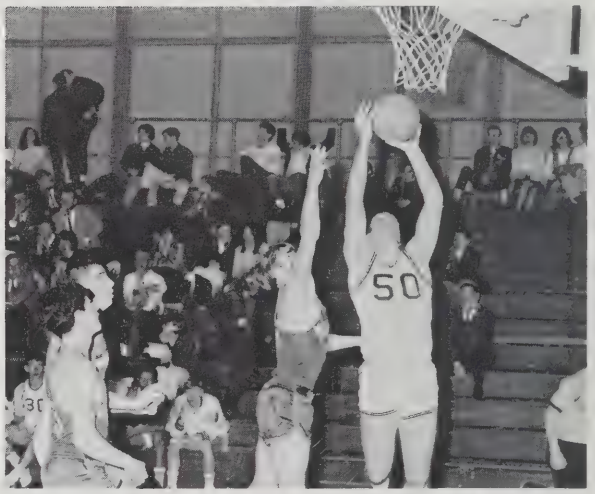

Ted Wells against Monson

Warriors vs. Belchertown

En garde!

Hey kid! Your shirt's untucked

ROW 1; D. Chevalier, A. DiMatteo, R. Sandole, D. Fuller, E. Grudzien, K. Shumate, S. Gross, E. Pauli. **ROW 2:** J. Rulli, D. Slepian, R. Green, L. Senacal, J. Woodward, D. Koslowski, J. Jackson. **ROW 3:** Coach Steensen, J. Sencal, D. Powell, E. Boucher, P. Kelly, G. Terry, R. Ruggles, G. Chase, Coach Crockett. **ROW 4:** D. Haney, C. Terry, B. Salazar, R. Buzzle, P. Woodward, J. Pote.

Track

In 1966 the track season closed upon T.R.H.S. undefeated in its own league. The climax of the entire season came when the Warriors won the Class B title of the District III meet with 34 points, outscoring Algonquin, Shrewsbury, Commerce, and several other teams. Our near sweep in the two mile run, when placed upon the foundation of points gathered from the mile, javelin, discus and shot-put, decided the meet.

The South Central Track Conference must rank alongside the District III meet in excitement and tension. A very unusual situation resulted when we tied for first place with David Prouty, the green and gold relay team snatched the team from defeat with its spectacular showing of speed and coordination.

The whole team, led by Co-Captains, Dave Fuller, and Ed Grudzien, and guided by Coaches Steensen and Crockett were really a unified body.

Team Record

Tantasqua	85	Webster Academy	25
Tantasqua	76	Leicester	39
Tantasqua	105	Southbridge	17
Tantasqua	51	East Longmeadow	80
Tantasqua	57	Oxford	47
Tantasqua	59	N. Brookfield	45
Tantasqua	55	David Prouty	49
Tantasqua	60½	Frontier Reg	70½
Tantasqua	77	Palmer	54

All right! Hold it!

The final burst

Maria and I just met . . .

Coach Crockett instructs the shot-putters

Whoops!

To everything,
turn, turn . . .

If you notice the dimple in his neck, . . .

Coach Emrich, J. Mocko, D. Neirlor, G. Stone, Cpt; T. Desmond, S. Gardiner, B. Switzer, T. Martin, **ROW 2:** J. Grise, W. Pratt, R. Warren, M. Miller, D. Perrault, S. Delman, R. Armstrong, D. Keith. **ROW 3:** E. Jette, A. Dhembe, J. Haines, A. Glass, R. Smith, D. Ling; **ROW 4:** Coach Weiss, M. Noga, G. Baron, E. Ciprari, D. Marnelli, W. Jones, P. Neiburg.

Baseball

The 1966 season was the finale for Tantasqua in the western Worcester County League. The Tantasqua baseball team entered the '66 season as defending league champions, but our team finally lost the bitterly fought battle for the title, that had been held for six times since 1956.

Everything considered, however, the baseball Warriors had a successful season. The team totaled a record of eight wins and six losses, not including the Warriors massacre of the alumni. The Junior Varsity squad also racked up an impressive record of three victories and two defeats.

Departing seniors were Tom Martin, John Mocko, Scott Gardner, Gene Stone, Bob Sweitzer, Mike Bowden, and Tim Desmond, who won the Second Annual Stuart Memorial award, in addition to being captain of the '66 team.

The '67 team, under captain Ed Jette looks forward to another grueling season, but in a new league.

1966—Baseball
Varsity Record

Tantasqua	7	Barre	2
Tantasqua	4	Warren	4
Tantasqua	2	North Brookfield	1
Tantasqua	6	Charlton	8
Tantasqua	12	Marianhill	3
Tantasqua	3	Bartlett	4
Tantasqua	10	Sutton	0
Tantasqua	6	Oxford	8
Tantasqua	3	Douglas	6
Tantasqua	5	Barre	4
Tantasqua	11	Warren	0
Tantasqua	2	Southbridge	5
Tantasqua	3	North Brookfield	4
Tantasqua	9	David Prouty	2
Tantasqua	9	Alumni	3

Jack Mocko at bat

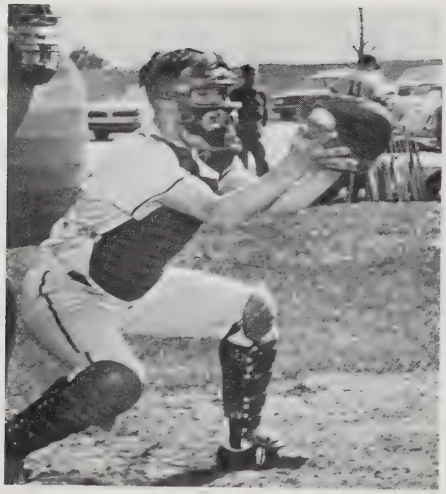

It's easier with my eyes shut

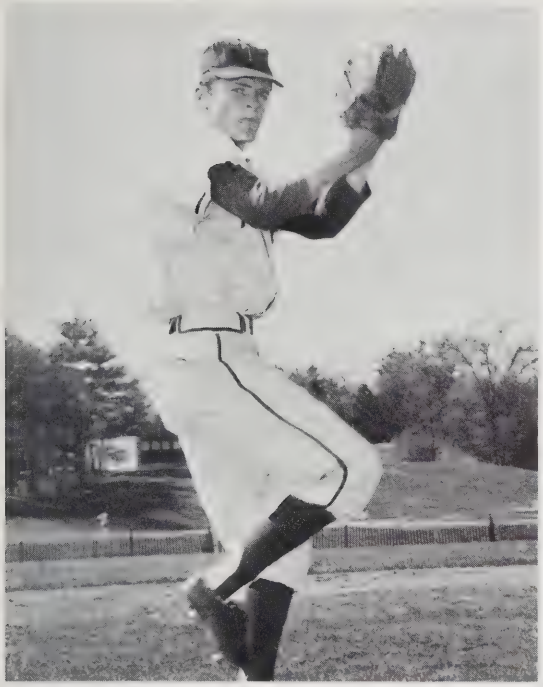

Hope the photographer moves.

I can't bear to look

"Fore," don't you mean "Ball"

BILL SWIACKI
REAL ESTATE COMPANY

22 Main Street
Southbridge, Mass.
764-4391

. . . WE SELL THE EARTH AND EVERYTHING
ON IT. . . .

GENERAL INSURANCE AND REAL ESTATE

FRIENDS OF TANTASQUAN YEARBOOK

Gammons and Potter Insurance Company . . . . . Palmer
Haley's Grain Store . . . . . Palmer
Howe's Grocery Store . . . . . Brookfield
A Friend . . . . . Holland
Mrs. Odneal's Kindergarten . . . . . Palmer
H. R. Block . . . . . Southbridge
Central Package Store . . . . . Brookfield
Copper Lantern Motor Inn . . . . . West Brookfield
C & S Outlet . . . . . Southbridge
Haley's Hickory House . . . . . Palmer

PATRON OF TANTASQUAN YEARBOOK

MILLANE'S PHARMACY . . . . . Palmer
HERMON R. WALKER . . . . . West Brookfield
E. S. BROOKS JEWELERS . . . . . Palmer
WHITFORD PHARMACY . . . . . Southbridge
TED AND HENRY'S MARKET . . . . . Sturbridge
SHERMAN OIL COMPANY . . . . . Spencer
STURBRIDGE CANDY AND GIFT SHOP . . . . . Sturbridge
BEACON PHARMACY . . . . . West Brookfield
BRIMFIELD BARBER SHOP . . . . . Brimfield
CAMP CHANRUDOMA . . . . . Whinchester
LONG-VUE MOTEL . . . . . Brimfield
NEW ENGLAND MOTEL . . . . . Brimfield
TED'S SERVICE STATION . . . . . Fiskdale
SMITH GREENHOUSE . . . . . West Brookfield
SPENCER FLOWER SHOP . . . . . Spencer
RODZIKI'S IGA . . . . . North Brookfield
RICE AND GADAIRE LUMBER COMPANY . . . . . Brookfield
P & J SERVICE STATION . . . . . West Brookfield
WAITE'S HARDWARE . . . . . Southbridge
WHITE COACH MOTEL . . . . . Brimfield
CORMIER JEWELERS . . . . . Spencer
IRVING ENGLAND . . . . . Brookfield
YE OLDE BARBER SHOP . . . . . Brookfield
ALLAN'S HAIR STYLING . . . . . Southbridge
NICK'S SPORT SHOP . . . . . Palmer
ERNIE'S NEWSROOM . . . . . Spencer
F. W. WOOLWORTH . . . . . Palmer
TOT TO TEEN SHOP . . . . . Southbridge
DESA PAINT COMPANY . . . . . Southbridge
DICK'S RADIATOR SHOP . . . . . Brimfield
ART'S JEWELERS . . . . . Spencer

OLD STURBRIDGE VILLAGE

Have you heard of the wonderful one-hoss shay
That was built in such a logical way
It ran for a hundred years to a day?
"The Deacon's Masterpiece"
Oliver Wendell Holmes
(1809-1894)

Illustration: A reproduction of the original "one-hoss shay" At the Pliny Freeman Farm, Old Sturbridge, Village.

COMPLIMENTS OF

BRIMFIELD OIL COMPANY

ROUTE 20

BRIMFIELD, MASS.

VILLAGE NEWS AND COFFEE SHOP

MAIN STREET

FISKEDALE,

MASSACHUSETTS

THE SALEM CROSS INN

OLDE BROOKFIELD, MASSACHUSETTS

ROUTE 9

West Brookfield

BEST WISHES
to the Graduating Class of 1967

BURNHAM INSURANCE AGENCY INC.

OVER A CENTURY OF INSURANCE SERVICE
1865–1967

39 ELM STREET
SOUTHBRIDGE, MASSACHUSETTS
J. N. Burnham
R. B. Muenzberg
J. E. Taylor

HODES SUPERMARKET, INC.
ROUTE 9 SPENCER, MASS.
"TENDER-TESTED MEATS"

MARTEL CLEANERS
142 Hamilton Street
Southbridge, Mass
764-2125

THE BIG BUNNY
942 West Main Street
Southbridge, Mass.

Main Street Southbridge
EDWARD'S
Your Department Store
Since 1844

GOODWIN'S
Southbridge, Mass.
318-22 Main Street
764-3155

YE OLDE TAVERN INC.
Weddings Banquets
867-6061
Route 9 West Brookfield

THE BOOK SHACK
Main Street
Fiskedale, Mass
Violet B. Parker

WIRE CRAFT PRODUCTS INC.
SOUTHBRIDGE, MASS.

FRIENDLY ICE CREAM Main Street Palmer, Mass.	**UNIVERSAL TAG COMPANY** Sturbridge Road Sturbridge Massachusetts
Mass. Electric Company Southbridge, Mass.	**LAROCHELLE ELECTRIC COMPANY** SPENCER MASS.

BROOKFIELD WIRE CO.
BROOKFIELD MASS.

PICKER X-RAY

COMPLIMENTS OF
HOWLETT LUMBER COMPANY
Holland, Mass.

A FRIEND

E. D. Derosier
Insurance Company
Hamilton Street
Southbridge, Mass.

R. ROBBINS AND COMPANY
MAIN STREET
SOUTHBRIDGE, MASS.

WICK QUA BOAG
WEEKLY
ADVERTISING
DIRECT MAIL
PRINTING
867-6827
West Brookfield
Mass.

Compliments of
GAVITT WIRE AND CABLE COMPANY
Division of Amerace Corp.
Brookfield, Mass.

A FRIEND

CAPITAL YEAST COMPANY
BROOKFIELD MASS.

MR. MARTIN'S
HAJE DESIGNS

BRISTOL'S PHARMACY
INC
West Brookfield, Mass.

PERRON AND COMPANY
SOUTHBRIDGE, MASS.

TWEED'S
Main Street Sturbridge

RAYMOND'S WAYSIDE
FLOWER SHOP
Main Street, Wales

STANCO TOOL AND
DIE COMPANY INC.
SOUTHBRIDGE MASS.

WESO RADIO STATION
Over the A&P Supermarket
Main Street Southbridge

AUTO CREST FARMS
WEST BROOKFIELD

YANKEE TRADER
MAIN STREET
FISKEDALE, MASS.

GOOD LUCK TO THE CLASS OF 1967

ROUTE 20 STURBRIDGE, MASS.

CONGRATULATIONS
TO THE CLASS OF 1967
FROM

RICHARD'S FURNITURE STORE

COMPLIMENTS OF

STURBRIDGE ORCHARD INN,

STURBRIDGE MASS.

Southbridge Office 249 Main Street

North Brookfield 181 Main Street

YOUR
FULL SERVICE
BANKING
OFFICES

CONVENIENT ONE-STOP BANKING
NORTH BROOKFIELD AT 181 MAIN STREET
SOUTHBRIDGE AT 249 MAIN STREET

WORCESTER COUNTY NATIONAL BANK

Member Federal Reserve System—
Federal Deposit Insurance

WESTWOOD MANUFACTURING CO.

SOUTHBRIDGE, MASS.

Main Street Fiskedale

TURNER'S CLUB, INC.

Sandwiches and Legal Drinks

9: AM to 1: AM

Monday Thru Friday

Saturday

9: AM to 12:00 AM

Sunday

1:00 PM to 1: AM

Fred and Millie Lupa

Proprietors

Insurance

Robert B. Kelly

Spencer ..... Brookfield

20th CENTURY T.V.

Hamilton Street Southbridge

WSRS RADIO

Full diminsional Stereo for
Wocester, Boston and Springfield
96.1 on your FM Dial

WOCESTER STEREO RADIO STATION
A Knight Quality Station
Always Beautiful Music on WSRS

BEST WISHES

NORTH BROOKFIELD SAVINGS BANK

35 SUMMER STREET

NORTH BROOKFIELD, MASS.

COMPLIMENTS OF

SUMMIT STEEL COMPANY INC.

WORCESTER, MASSACHUSETTS

Compliments of

ARLAND TOOL AND MANUFACTURING COMPANY

STURBRIDGE, MASSACHUSETTS

VILLAGE DRUM'ER RESTAURANT

ROUTE 20 STURBRIDGE, MASS.

Facilities for Private Banquets and Dancing

347-3034

Compliments of

WRIGHT MACHINE CORP.

WORCESTER, MASS.

Compliments of

A & M Tool and Die Manufacturing Company

Southbridge, Massachusetts

PATRONS OF THE TANTASQUAN

BRIMFIELD NURSING HOME ..... Brimfield
LOUIS DRESS SHOP ..... Southbridge
KEN'S GROCERY ..... Brookfield
HILL TOP AUTO BODY ..... Sturbridge
BUTTS CLOTHING AND TUXEDO RENTALS..... Palmer
F. T. PRENTISS INSURANCE AGENCY
AND REAL ESTATE COMPANY ..... Brimfield
A FRIEND ..... Holland
NOGA'S TURKEY FARM ..... Palmer
CHAFFEE AND SONS AUCTIONEERS..... Monson
VILLAGE NURSING HOME ..... Sturbridge
G & F MANUFACTURING CO. ..... Sturbridge
WORCESTER NATIONAL BANK ..... Southbridge

BROGAN'S SERVICE STATION

347-3600

gas oil lubrication batteries tires tubes

STURBRIDGE, MASSACHUSETTS

STURBRIDGE YANKEE WORKSHOP